The Surveyor

1962

Digitized by the Internet Archive
in 2018 with funding from
LYRASIS and LYRASIS Members

https://archive.org/details/surveyor1962moun

The Surveyor Staff

Presents a Chronicle of Events for the 1961-1962 School Year

Mount Vernon High School

3900 Richmond Highway

Alexandria, Virginia

At the end of a long day weary students make their way to busses which will carry them home again.

Campus Scenes

Seniors enjoy a privilege granted them and stroll with friends during lunch shifts.

The aerial view of our Alma Mater was furnished by Mr. and Mrs. Marler, who also put in many hours with us photographing scenes and activities af aur school.

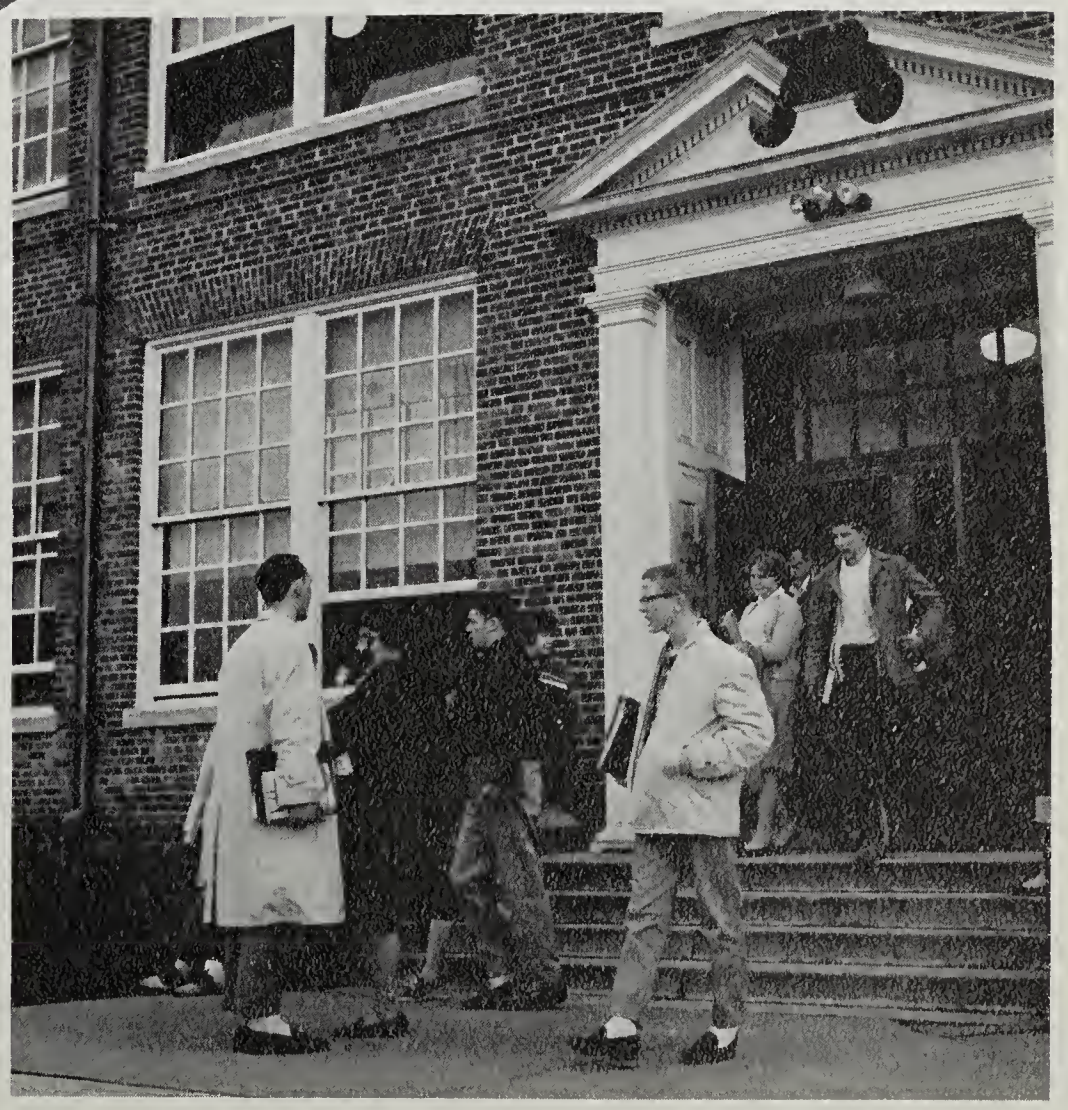

After o lang day, which begins at 8:15 a.m., students file wearily thraugh aur famous portal far their trip home once again. The time — 3:31 p.m., any day during the ane hundred eighty-five spent inside the hallawed walls af aur dear old Almo Mater.

Foreword

The school year 1961-1962 was an eventful one. Herein lies an account in pictures and words of the many activities, personalities, and accomplishments, which were so much a part of Mount Vernon High School during the past year. May this account perserve for you the memories of a rewarding year, for you and your schoolmates with whom you have associated.

We, The Surveyor Staff, dedicate the 1962 Surveyor to the students of Mount Vernon High School, you, who made the year a prosperous and rewarding experience.

Contents

Faculty 10-27

Classes 30-99

Sports 102-125

School Life 128-139

Organizations 142-187

Advertisements 190-200

Major Highlights of the

Mrs. Taylor and Mrs. Gates, school secretaries, perform the usual daily duties on a typical busy morning at Mount Vernon.

Ray Graham, junior varsity quarterback, proudly presents Coach White with an autographed football at annual awards banquet.

Mr. Swain and members of his Biology class prepare living quarters in school yard for a family of "experimental rabbits."

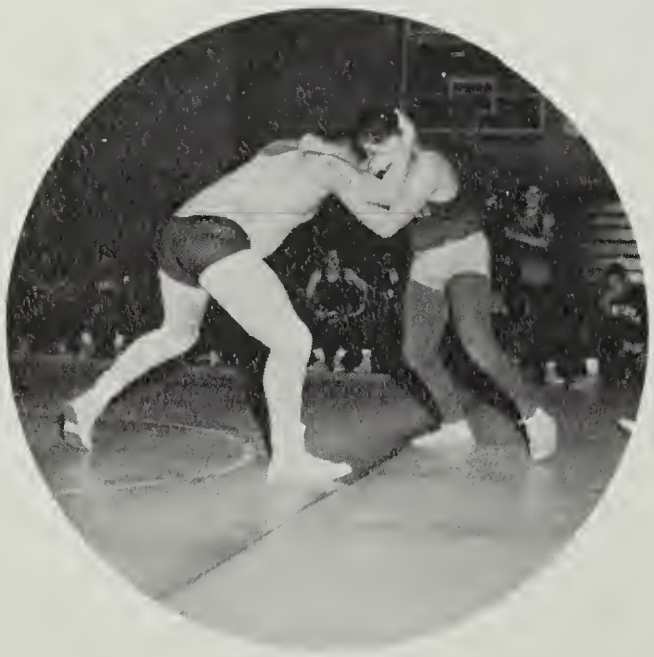

Dennis Rochford, a member of the unlimited weight class, tangles with Osbourn opponent during home meet.

School Year 1961-1962

Varsity cheerleaders and football team lead a "bunny hop" around ceremonial bonfire prior to Fairfax tilt.

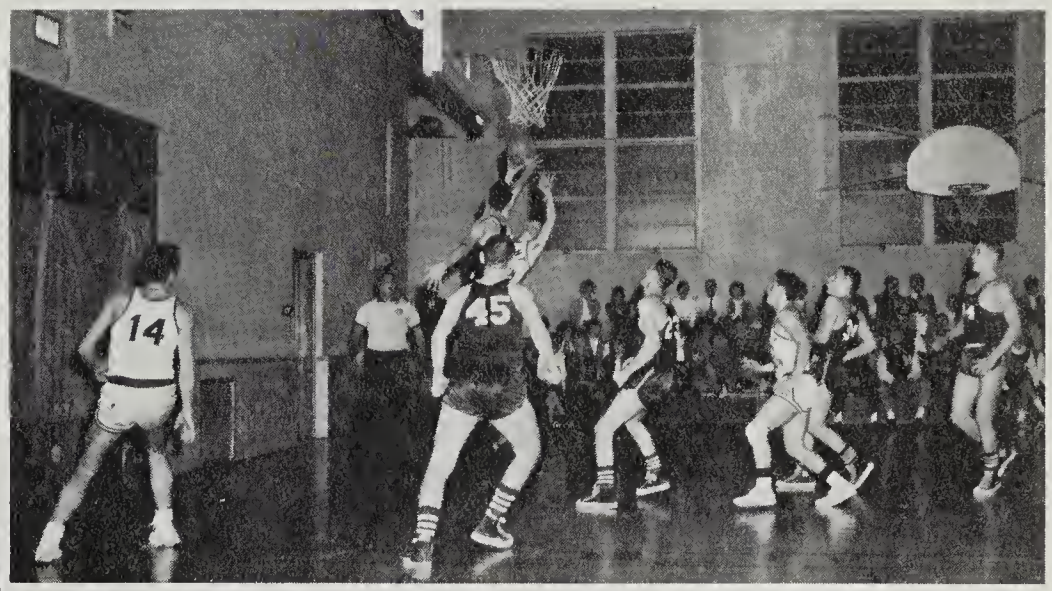

Baby Majors rock up two points for home team against Hammond Admirals.

Shop students, Terry Martin, Randy Abbott, and Jack Kimble, remove a fly wheel from a simple internal combustion engine.

Varsity cheerleaders accommodate school photographers by sitting still long enough to snap this pyramid pose.

A learning situation could not be accomplished without a proper instructor, and we are most fortunate in that area. A complete academic and vocational curriculum is available to all; with choices including music, home economics, science, analysis, foreign language, art, and business skills.

Faculty

Administration Plans

MR. MELVIN B. LANDES, who hos been aur principal for seventeen years, attended Madison Callege, Elizabethtown, and McPherson Callege where he received his B.A. Degree. Mr. Landes received his M.A. degree from George Washington University. In oddition to his administrotive duties Mr. Landes olways finds the time to talk with his faculty and students. He is alsa sponsor of the building patrols.

for Future Years

MR. WOODROW T. ROBINSON is aur Assistant Principal far Administratian, and he has been at Mount Vernon far five years. Mr. Robinson received his B.S. degree fram Emary and Henry College and his A.M. fram Duke University. He has alsa dane graduate work at the University of Virginia.

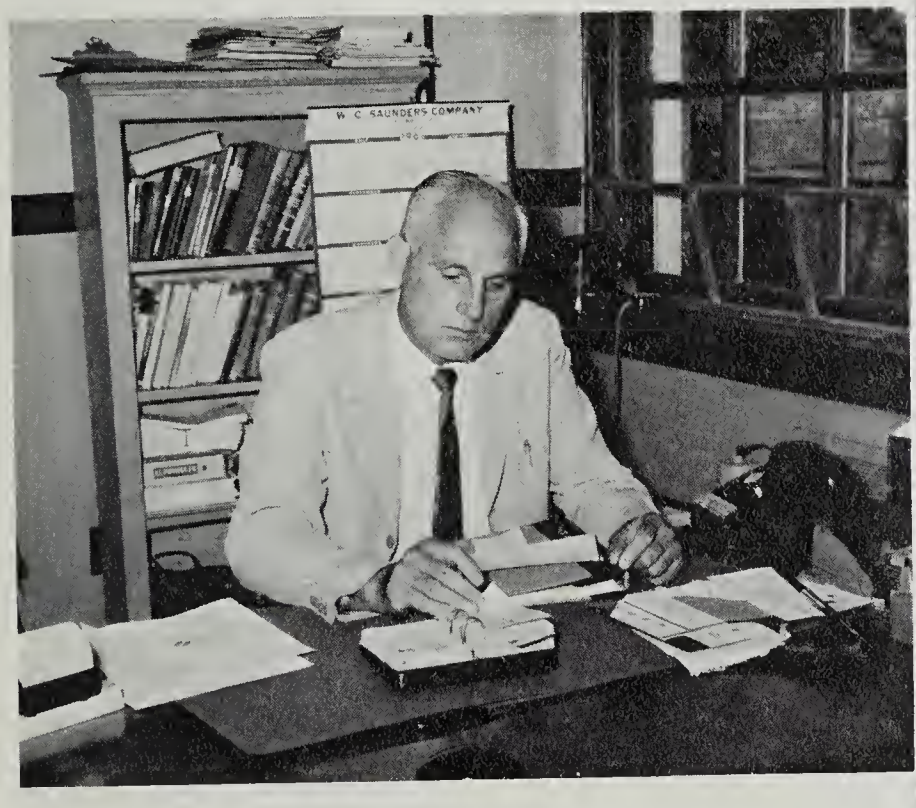

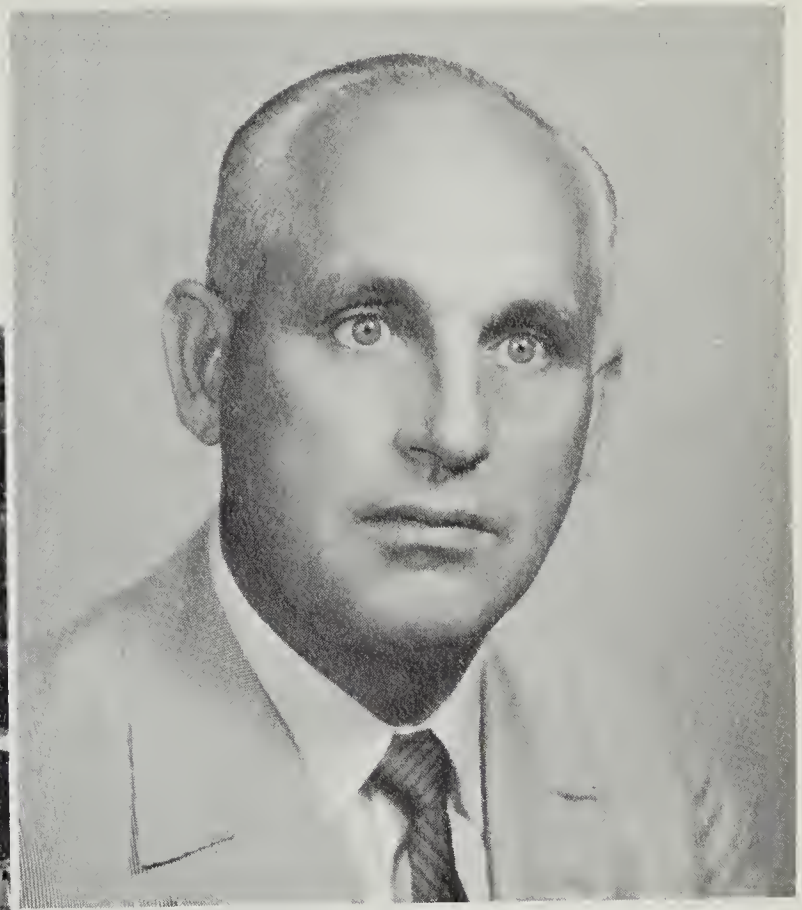

MR. STEWART W. CHRISTIANO is our Assistant Principal far Instructiar He came to us this year from the University of Virginia. Mr. Christian received his B.A. and his M.S. fram the University of Bridgepor Connecticut and his professional Diploma from the University of Virginic

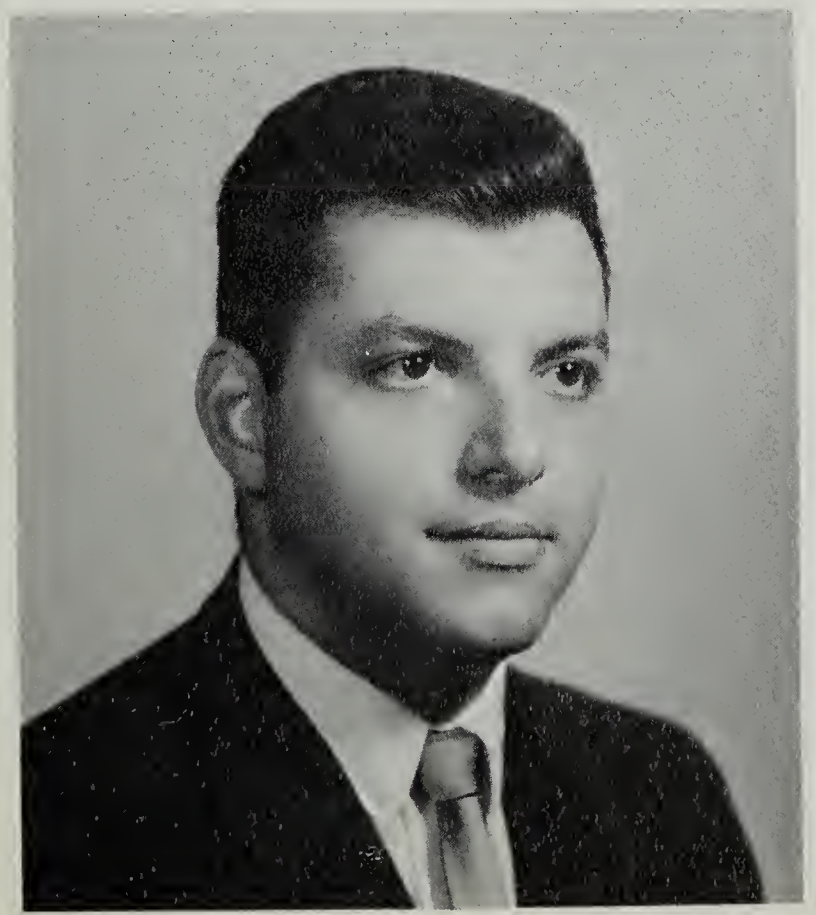

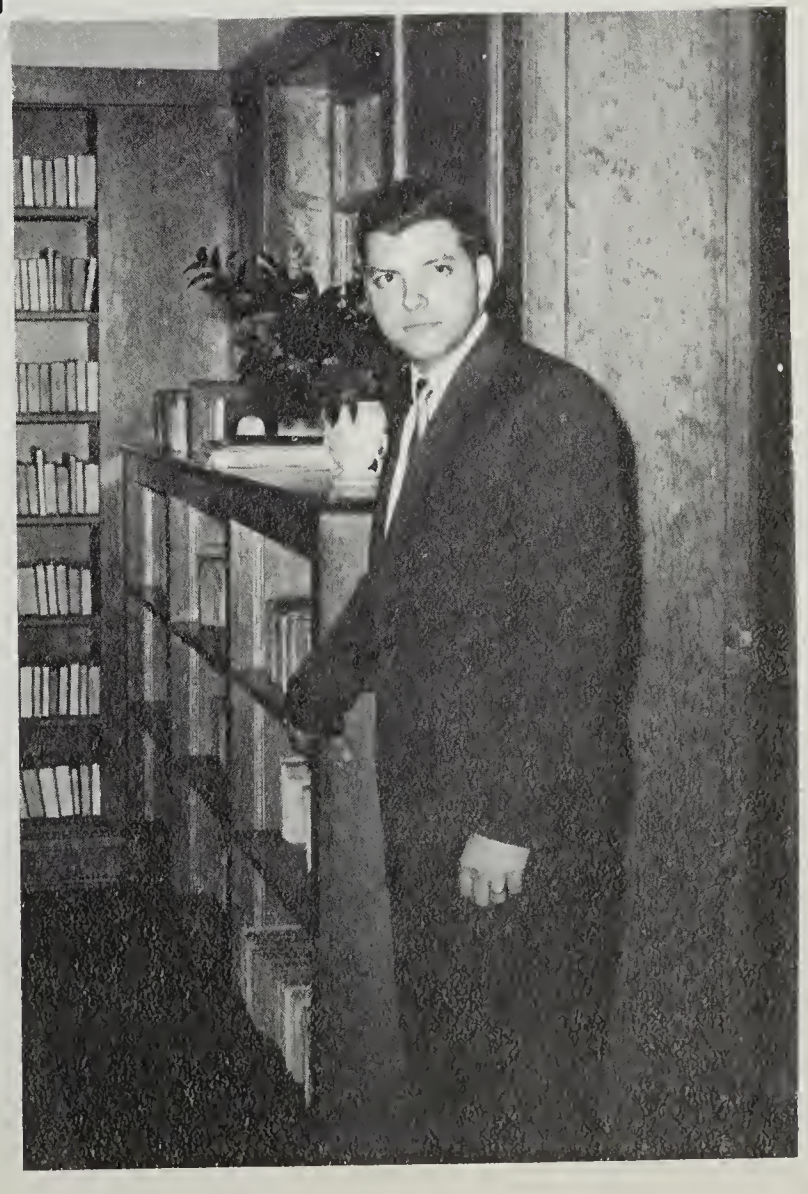

The Hands of Guidance

MISS MILDRED JAMESON LAPSLEY is our Guidance Director. Miss Lapsley has been at Mount Vernon for eight years. She received her B.A. degree from Mary Baldwin College, and her M.Ed. from the University of Virginia.

MISS LAPSLEY always finds time to discuss future plans with students. Dawn Dowhower is receiving help with her schedule for her senior year.

MRS. FLORENCE PRICE is the senior counselor. She received her B.A. from Washington Square College and is completing work for her M.A. in Guidance at George Washington University.

MR. EARL LAYNE is the junior counselor. He received his A.B. and M.A. from West Virginia University.

MR. PAUL CLEVENGER is the saphomore counselor. Mr. Clevenger received his B.S. and M.S. from the University of Tennessee.

MR. BAKER SHELTON is the ninth grade counselor. He received his A.B. from Washington College and his M.A. from George Washington University.

MISS POLLY WAID assists with ninth grade counseling and she is also the Girls' Athletic Director and teaches physical Education. Miss Waid received her B.S. from Radford College.

MR. OSCAR MATCH is Vocational Education counselor and he also teaches D.E. I and II. Mr. Match attended Pennsylvania State University and received his A.B., M. Litt and M.A. from the University of Pittsburgh.

MRS. PARRISH and MRS. ELLISON are always available to assist students and faculty with their library problems.

MRS. FRANCES PARRISH is our Librarian. Mrs. Parrish has been here at Mount Vernon for fifteen years. She received her A.B. from Flora Macdonald College and her A.B. in L.S. from the College of William and Mary.

MRS. NAOMA ELLISON is our Assistant Librarian. She has been at Mount Vernon for four years. Mrs. Ellison received her B.S. from Concord College.

A Capable Staff

MRS. BARBARA PRUET
Visiting Teacher

MRS. MARY DUNNAVANT
School Nurse

MRS. FLORENCE REDDING
Reading Teacher

MRS. BILLIE GATES
Secretary

MRS. CHRISTINA TAYLOR
Secretary

MRS. ELIZABETH McLANE
Secretary

MRS. HAZEL JOHNSON
Finance Officer

MRS. JANE GRIBBLE
Secretary

MRS. MARIE STROBEL
Cafeteria Manager

Demonstrates Learning Tools.

MR. LOUIS THOMAS DeLoFLEUR come to Mount Vernon this year. He teaches Spanish. Mr. DeLoFleur has his A.B. degree from Mexico City College.

MRS. KATHARINE GREENHOUSE has just completed her first year here at Mount Vernon. Mrs. Greenhouse received her A.A. degree from Towson Junior College and her B.A. degree from the University of North Carolina, and has done graduate work at Middlebury College. She teaches French 1 and 2.

MRS. SONJA K. HOWELL received her B.S. degree from Bradley University. She teaches French 1 and 2. This year was Mrs. Howell's first at Mount Vernon.

MR. ELGYN W. JULCA has just completed his second year here. He received his B.S. degree from J. Brown University. Mr. Julca teaches Spanish 2, 3, and 4.

Mrs. Greenhouse and Miss Swaim try out lab equipment prior to the opening of school.

MISS LAURA E. LANKS came to Mount Vernon three years ago. She received her A.B. degree from Rosemont College. Miss Lanks teaches French 2, 3, and 4 and Physical Education to eleventh and twelfth grade girls. She also coaches varsity softball and is assistant coach for hockey.

MISS OLENE SUE SWAIM received her A.A. degree from Mars Hill College and her B.A. from Wake Forest College. Miss Swaim teaches French 1 and 2. This was Miss Swaim's first year here at Mount Vernon.

MR. LEONARD E. VAUGHN teaches Spanish 1 and 2 and also sponsors the Spanish Club and the Spanish Honor Society. Mr. Vaughn has just completed his fifth year here at Mount Vernon. He received his B.A. degree from McPherson College, his B.D. degree from Bethany Seminary and his M.S. degree from Cornell University.

MRS. PEARL YANCY was graduated from N.E. Missouri Teachers College where she received her B.S. degree. Mrs. Yancey teaches Latin and also sponsors the Latin Club.

Social Studies and History

MR. BERT B. COHEN teaches World History, Modern European History and United States History. He olso sponsors the Debate team ond cooches forensics. Mr. Cohen received his A.B. degree from Americon University, his M.A. from the University of Virginia, has done graduate work at Mary Washington College, Harvord University and is working toword his Ph.D from American Unlversity. Mr. Cohen has taught ot Mount Vernon for twelve yeors.

MR. DONALD G. COOLEY teaches American Government and sponsors the Student Council Association. He received his A.B. degree from Shepherd College ond hos done graduote work at the University of Virginio and George Woshington University. Mr. Cooley has taught at Mount Vernon for eight years.

MR. LAWRENCE W. HATCH has just completed his twelfth year at Mount Vernon. He teoches American Government and World History. Mr. Hotch attended the University of Florence (Italy), he received his B.S. degree from Madison College and his M.A. degree from George Washington University.

MR. WILLIAM R. HEATH teaches Social Studies. He wos graduoted from Mansfield State Teachers College where he received his B.S. degree.

MR. BERNARD R. HENSLEY teoches United States history. He recelved his A.B. degree from Morningside College and his M.A. degree from American University. Mr. Hensley has just completed his eighth year here at Mount Vernon.

MR. CARL W. MUSSER teoches Americon Government ond World History, and sponsors the International Relotions Club. He received his B.A. degree from Emory and Henry College and his M.A. degree from George Washington University. Mr. Musser has been here at Mount Vernon for eight years.

Develop Political Understanding

MRS. HATTIE G. QUINLEY came to Mount Vernan nineteen years ago. She teaches Geography and sponsors the Future Teachers Club. Mrs. Quinley attended Virginia Intermont College, received her B.S. degree from Radford College and her M.A. degree from George Washington University.

MR. MICHAEL M. SKINNER teaches Social Studies. He was graduated from Shepherd College where he received his B.S. degree. Mr. Skinner coaches varsity basketball, galf, and he is spansor of the Pep Club. He has taught here at Mount Vernon for seven years.

MISS SARA E. WILSON, junior class spansor, was graduated fram Winthrop College with a B.A. degree. Miss Wilson teaches United States History. She has just completed her secand year here at Mount Vernon.

MR. GEORGE W. WHITE came to Mount Vernon two years ago. He teaches United States History, World Geography and Physical Education. Mr. White is the freshman basketball coach and the juniar varsity faotball caach. He received his A.B. degree from Marshall University.

Mathematical Knowledge "Figures"

MR. STANLEY L. FANT teaches Algebra I and Moth I, ond also coaches wrestling. He received his B.S. degree from Wilson Teachers College. Mr. Fant has been here at Mount Vernon for nine years.

MRS. CATHERINE R. GUY come to Mount Vernon three yeors aga. She teaches Trigonometry, Solid Geometry ond Plone Geometry, and is also sponsor of the Mathemotics Club. Mrs. Guy received her B.A. degree from Hunter College and has done groduate work at American University ond the University of Virginia.

The warm days last August, prior to the opening of school, were spent by Mr. Loymon and Mr. Sawyer as "planning days." Reoding ond digesting our handbook apparently proved to be interesting reading motter.

MR. PHILLIP E. JOHNSON teaches Algebro I ond II. He came to Maunt Vernon just this year. Mr. Johnson received his B.S. degree from Appolochian Stote Teachers, and hos attended the University of North Corolino, Florido State University, Americon University ond George Peabody College.

MR. ORION R. LAYMAN received his B.A. degree from Bridgewater College and his M.S. in Education from Virginia Polytechnic Institute. Mr. Layman come to Mount Vernon seven years ago, he teaches Algebro I and II.

MR. WILLIAM R. MACDONALD teachers Algebra I and Plane Geometry. This is Mr. Macdonald's first yeor at Mount Vernon. He received his B.S. degree from the United Stotes Naval Academy.

MRS. LULU R. McFARLAND came to Mount Vernon eight years ago. She teaches Algebra and Geometry. Mrs. McFarland received her A.B. degree from Guilford College and has done graduate work at the University of Virginia, American University and George Washington University.

MR. JOHN E. MILLER teaches Algebra and Math. He received his B.A. degree from Emory and Henry College and his M.A. degree from George Peabody College. Mr. Miller came to Mount Vernon five years ago. He is the varsity football coach and assistant track coach.

MR. JOHN H. MOORE teaches Math. He came to Mount Vernon High seventeen years ago. He received his B.S. degree from Southeastern Teachers College and has done additional work at American University, George Washington University and the University of Virginia.

MRS. JANE O'BRIEN teaches Plane, Trig and Solid Geometry and Analysis. She also sponsors the Keyette Club. Mrs. O'Brien was graduated from Syracuse University with a B.A. degree. Mount Vernon High has had Mrs. O'Brien on its staff for four years.

MISS CLARA B. ROBISON came to Mount Vernon nineteen years ago. She teaches Math 1. Miss Robison attended Bridgewater College and received her B.S. degree from Madison College.

MR. WILLARD STRATTON teaches Algebra 1. He received his B.S. degree from Morehead State College and his M.A. degree from the University of Kentucky. He came to Mount Vernon four years ago.

Home Ec., Shop, and Science

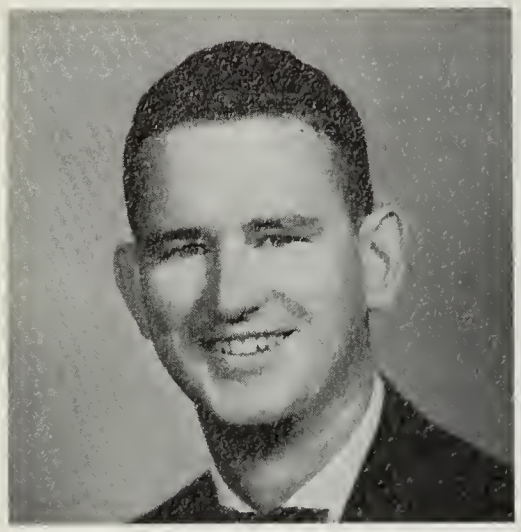

MRS. LOIS M. PIEPER come to Mount Vernon o yeor ond a half ogo. She teoches home ecanomics. Mrs. Pieper received her B.S. degree fram the University of Minnesoto.

MRS. PURCELL M. ROBERTSON teoches Home Economics 1, 3 and 4, and she spansars the Mt. Vernon Chopter of the Future Homemokers of America. Mrs. Robertsan received her B.S. degree from Rodford College ond her M.Ed. from Virginio Polytechnic Institute. She come to Mount Vernon nineteen yeors ogo.

MISS GERSHON SHICKEL hos just completed her sixth yeor here ot Mount Vernon. She received her B.S. degree from Modison College. Miss Shickel teachers Hame Economics 1 and 2.

MR. LESTER B. CROOM teaches Generol Shop. He hos just completed his sixth yeor here ot Mount Vernon. Mr. Croom received his B.S. degree from Eost Corolino College.

MR. JAMES W. GEROCK hos just completed his first yeor here ot Mount Vernon. He teoches Generol Shop ond received his B.S. degree from Eost Corolino Collge.

MR. HAROLD L. HODGE teoches Mechonical Drowing. He received his A.B. degree from John B. Stetson University ond his M.A. degree from George Washingtan University. Mr. Hodge hos tought here at Mount Vernon for seven yeors.

MR. JAMES W. JOHNSTON teoches Industriol Arts Woodworking. He come to Mount Vernon sixteen yeors ago. Mr. Johnston received his B.Ed. from Eostern Illinois University ond hos ottended Penn Stote, George Woshington University, and the University of Virginio.

MR. WILLIAM W. NURSE hos tought ot Mount Vernon two yeors. He wos groduoted from the University of New York where he received his B.S. degree. Mr. Nurse teaches ninth grode generol shop, Metol Shop 1 ond 2.

Provide Useful Knowledge

MRS. ANNA M. HARDER has taught here at Mount Vernon for five years, she teaches Earth Science. Mrs. Harder received her B.S. degree from Immaculate College.

MR. PAUL MASKALENKO teaches Physics and Chemistry, and also sponsors the Rocket Club. He received his B.S. degree from East Carolina College. This is Mr. Maskalenko's third year at Mount Vernon.

MRS. WALTRAUT NELSON came to Mount Vernon three years ago. She teaches Biology and General Science. Mrs. Nelson received her B.A. degree from American University.

MR. FREDERICK H. POWELL teaches Biology, and also sponsors the Audio Visual club. Mr. Powell received his B.S. degree from Atlantic Christian College, and has done graduate work at the College of William and Mary, North Carolina State College, and Madison College. This is his first year at Mount Vernon.

MR. JOHN R. SAWYER teaches Earth Science. He received his B.S. degree from Wake Forest and his M.A. from the University of North Carolina. Mr. Sawyer has been at Mount Vernon for seven years.

MR. HAROLD G. SWAIN received his B.S. degree from Alabama Teachers College, and his M.S. from Florida State University. He came to Mount Vernon five years ago. Mr. Swain teaches Biology.

MR. CHARLES J. WOODARD teaches Chemistry and Earth Science. He came to Mount Vernon three years ago. Mr. Woodard received his B.S. degree from Atlantic Christian and has done graduate work at the University of North Carolina.

English Instructors Open

MISS HELEN E. ALLEN teaches English II. She received her A.A. degree from Louisburg College and her B.S. from East Carolina College. Miss Allen has been here at Mount Vernon two years.

MRS. HELEN L. BLALOCK has been here at Mount Vernon eleven years. She teaches English IV. Mrs. Blalock received her A.B. degree from the University of Colorado, an A.M. from Indiana University and also an A.M. from the University of Mexico.

MRS. DOROTHY D. CLIFTON teaches English I and II. She received her B.A. degree from Mary Baldwin College. Mrs. Clifton came to Mount Vernon five years ago.

MRS. CATHERINE P. COOLEY has just completed her tenth year at Mount Vernon. She received her B.S. degree from Mary Washington College of the University of Virginia. Mrs. Cooley teaches English IV and also sponsors the Senior Class.

MRS. PHYLLIS H. DePOY teaches English I. She received her A.B. and M.A. degrees from Ball State Teachers College.

MR. MILES L. HIGGISON came to Mount Vernon three years ago. He received his B.A. degree from Wake Forest College and has done graduate work at George Washington University. Mr. Higgison is an English III teacher and he is also co-sponsor of the EM VEE HI.

MISS SANDRA L. JONES teaches English I and II. She received her B.A. degree from Bethany College. Miss Jones has just completed her first year at Mount Vernon.

MR. A. LEE PAULEY teaches English I and Dramatics. This is his first year at Mount Vernon. Mr. Pauley received his B.F.A. degree from Richmond Professional Institute, of the College of William and Mary. He also coaches Dramatics.

All Roads to Learning

English teachers gather for a departmental meeting to discuss the program of study.

MISS MARY L. PEACOCK teaches English II and III. She received her A.B. degree from Duke University. Miss Peacock has just completed her first year at Maunt Vernon.

MR. THOMAS E. PROPPS teaches English I and World Geography. He has been here at Mount Vernon for two years. Mr. Propps received his A.B. degree from West Virginia Institute of Technology. He was the freshman football coach.

MISS MARGIE E. ROSE received her A.B. degree from Duke University. This was Miss Rose's first year at Mount Vernon. She teaches English I and II.

MR. RONALD J. SAVAGE teaches English III, and is co-sponsor of the EM VEE HI. He received his A.B. and A.M. degrees from The Catholic University of America, and has done graduate work at Georgetawn University. Mr. Savage came to Mount Vernon three years ago.

MRS. IONE C. SCUDDER teaches English I. She received her B.S. degree from the University of Tennessee. Mrs. Scudder came to Mount Vernon five years ago.

MR. JOHN R. STUBBINGS received his B.A. degree from the University af Virginia. He teaches English I.

Physical Fitness Program

Mr. Kazlausky, athletic director, serves cakes to members of his staff — they are backfield football coach Colna; varsity football coach Miller (who was also selected coach of the year); freshman coach White and varsity baseball coach Yednock.

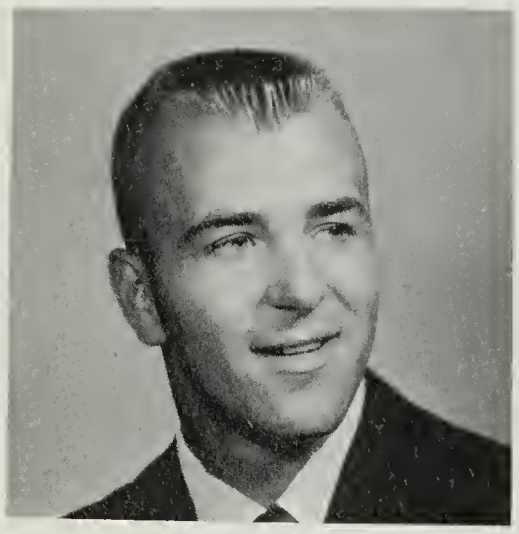

MR. TED COLNA teaches physical education, driver education and health. He received his B.S. degree from George Washington University. Mr. Colna is the assistant varsity football and varsity baseball coach.

MR. VICTOR KAZLAUSKY is our Athletic Director, and he teaches physical education to junior and senior boys. Mr. Kazlausky came to Mount Vernon nine years ago. He received his B.S. degree from Slippery Rock State Teachers College and his M.Ed. from the University of Pittsburgh.

MR. EARNEST SNYDER teaches tenth and eleventh grade boys physical education, and he coaches track and is also assistant football coach. He received his B.S. degree from Glenville State Teachers College. Mr. Snyder came to Mount Vernon seven years ago.

MR. EDWIN TAYLOR teaches tenth, eleventh and twelfth grade physical education. He is assistant J.V. baseball and basketball coach. Mr. Taylor received his B.S. degree from Concord College and his M.S. degree from the University of Tennessee. This was Mr. Taylor's second year at Mount Vernon.

MR. JOHN YEDNOCK teaches ninth and tenth grade physical education, and coaches varsity baseball. He received his B.S. and M.A. degrees from George Washington University. Mr. Yednock has been at Mount Vernon eight years.

Devised and Planned for All

MISS YVONNE DeGREE teaches tenth grade physical educatian, and is the spansar af Intramural Activities. Miss DeGree received her B.S. degree fram the University af Virginia. This was Miss DeGree's first year at Maunt Vernan.

Miss Whitehead, varsity hackey caach, and Miss Lanks, assistant caach, prepare the gaal past far game time.

MISS ADELE PAVIS caaches the J.V. basketball team and teaches ninth grade physical educatian. Miss Pavis received her A.A. and B.S. degrees fram Gearge Washingtan University.

MISS BETTI WHITEHEAD teaches ninth grade physical educatian; caaches varsity hackey and J.V. saftball. This was her first year at Maunt Vernan. Miss Whitehead received her B.S. degree fram Radfard College, Wamen's Divisian af Virginia Palytechnic Institute.

MISS SALLY ZACHARY teaches tenth, eleventh and twelfth grade physical educatian. She caaches varsity basketball. Miss Zachary received her degree fram Elan College.

Business and Art Classes

MRS. DOROTHY BROWN teaches typing I and II, and bookkeeping. She received her B.S. degree from Mary Washington College, and has done graduate work at the University of Virginia, George Washington University and American University. Mrs. Brown came to Mount Vernon three years ago.

MRS. KATHERINE CASEY came to Mount Vernon this past October. She teaches Business Math and typing I. Mrs. Casey received her B.S. degree from Emmanuel College.

MISS LUCY LOWMAN is the Coordinator for Vocational Office Training; she also teaches Clerical Office Practice and bookkeeping. Miss Lowman has been sponsor of The Surveyor for seventeen of her eighteen years here at Mount Vernon. She received her B.S. degree from Radford College, and has done graduate work at George Washington University, University of Virginia and Richmond Professional Institute.

Business teachers take advantage of "pre" student days to plan ahead.

MRS. MARY O'NEIL teaches typing I and II, shorthand I and bookkeeping. Mrs. O'Neil received her B.S. degree from Radford College, and has just completed her sixteenth year at Mount Vernon.

MRS. FLORENCE PROVANCE sponsors the senior commercial club and the Bible club. She teaches shorthand I and II, and typing I and II. Mrs. Provance received her A.C.A. degree from Bowling Green College of Commerce, her B.S. degree from Duquesne University, and her M.E. from the University of Pittsburgh. She has done graduate work at the University of Maryland.

MRS. SANDRA STEVENS teaches typing I and Business Arithmetic. She has just completed her second year at Mount Vernon. Mrs. Stevens received her B.S. degree from the University of Florida.

MISS BETTY WITHERINGTON teaches typing I and II. She received her B.S. degree from Madison College. Miss Witherington came to Mount Vernon this year.

Develop Innate Skills

Prior to the opening of school Mrs. Locke checks to see if her supplies are in order for use in her Art classes.

MRS. JANE KOFLER teaches Art I. She hos just completed her second year here at Mount Vernon. Mrs. Kofler received her B.A. degree from Wellesley College, and her B.F.A. degree from the Art Institute of Chicago.

MRS. RHEA LOCKE is sponsor of the Art Club, and teaches Art II, III and IV. She received her A.B. degree from the University of Alabamo, and received her certificate in ort from Belhoven College. Mrs. Locke has just completed her tenth year here at Mount Vernon.

MR. GENE STEINBACH is the Director of Music ond hos o full doy working with the various sections of the band. Mr. Steinbach, who has just completed his twelfth yeor ot Mount Vernon, received his B.S. degree from Northwestern University ond his M.S. from Catholic University.

Mr. Steinboch, at the piono, ond Miss Hopkins, chorol director, con be seen ond heord mony times during the school yeor when preparing for a concert.

MISS LOUISE L. HOPKINS has been our choral director for four years. She received her B.A. degree from Georgetown College, and her M.A. degree from the University of Kentucky. Miss Hopkins is responsible for organizing various singing groups within the student body; and, she has been successful in directing school musicals.

Being a member of a class in school is an honor within itself. The following pages will now, and in the future, serve as a reminder of the many friends you made during your high school days. An effort was made to provide a complete picture record, but time, absenteeism, and deadline dates withheld some from the midst.

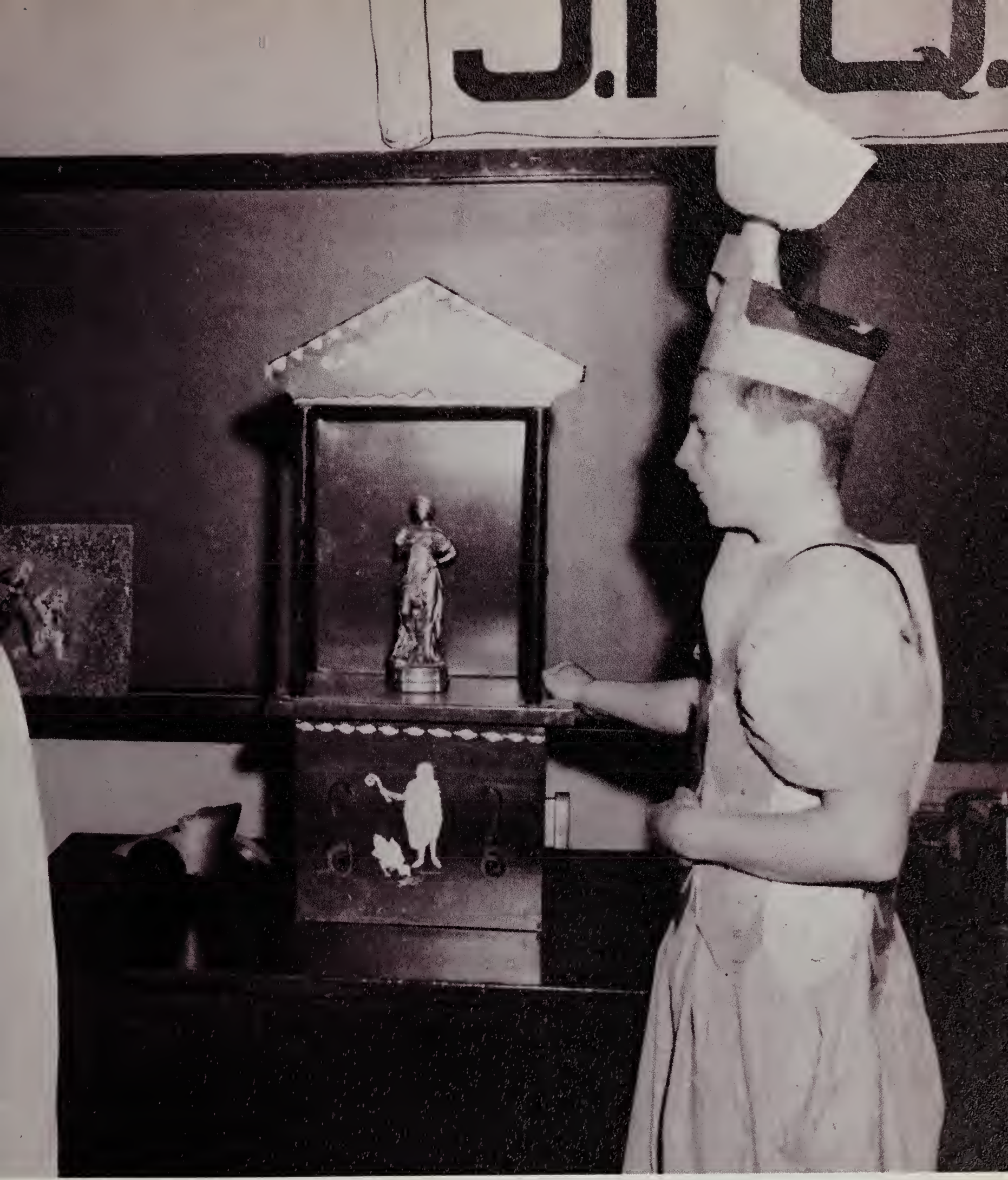

Classes

The Senior Class

Senior Class Officers, left to right: Pete King, president; Cherie Longewoy, reporter; Bob Bailey, treasurer; Marie Fridenstine, secretary; Joe Vaughan, vice-president. Missing from picture is the sponsor, Mrs. Cooley.

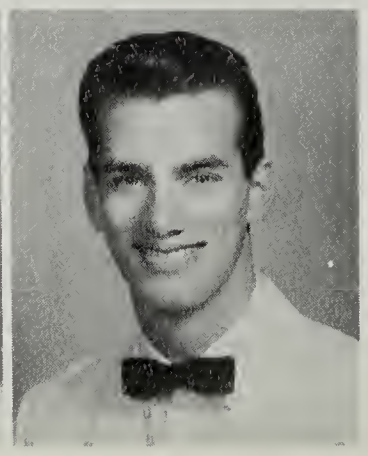

LOIS ANN ABEL

JUDITH MAE ADDY

EDMUND THOMAS ALLEN, JR.

JAMES DAVID ALVEY

ALICIA ELIZABETH ANDERSON

JAMES CHIFFIE ANDERSON, JR.

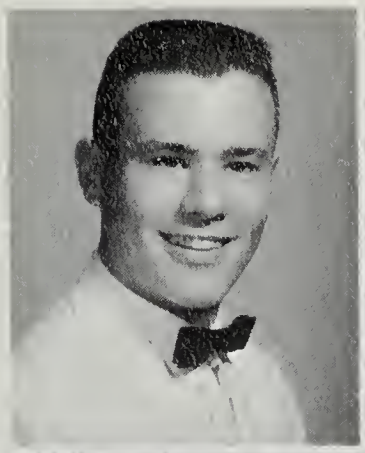

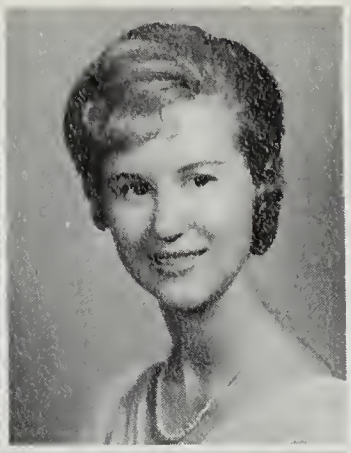

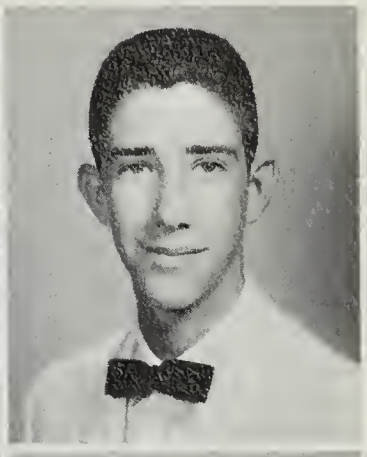

WALLACE GEORGE ANGEL, JR.

JOHN GEORGE ANGELSON

CAROLYN ANN ARTHUR

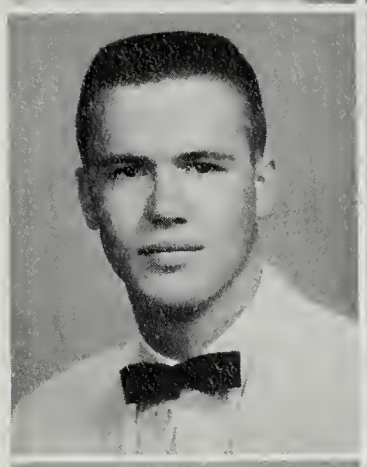

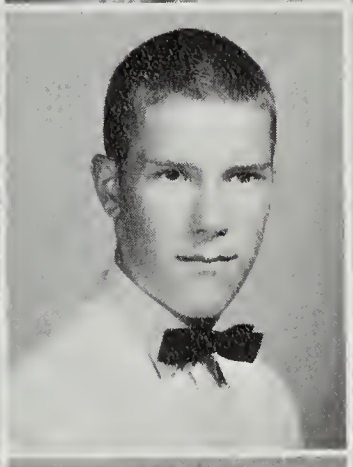

MAUREEN ELIZABETH AUL

ANN ELIZABETH AULT

PEGGY SUE AUSTIN

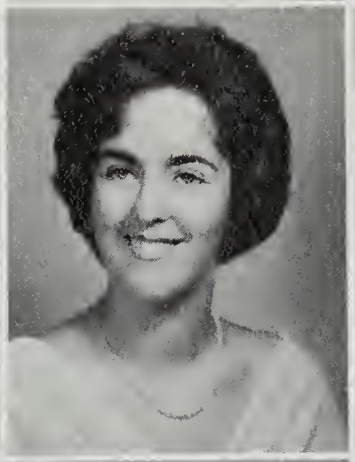

BETTY MARIE AYRES

ROBBINS LEWIS BAILEY

WALTER STEPHAN BARING, III

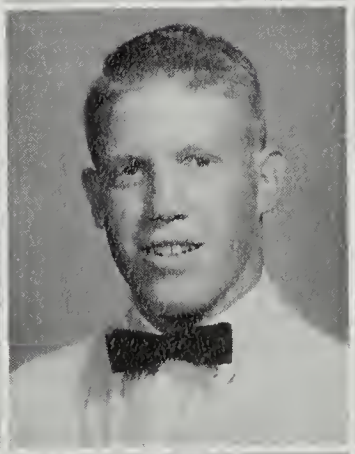

GERRY HOWLAND BARKER

CHARLES AUSTIN BEAHM

SALLYANNE BEAVERS

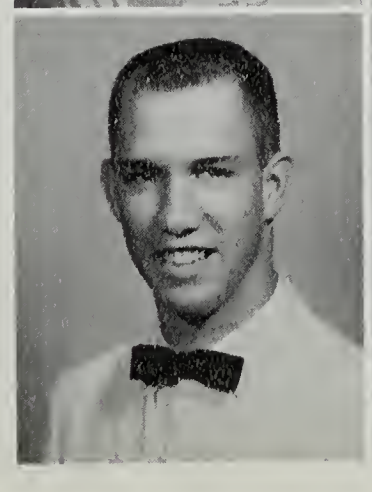

Its Eighth and Final

LOIS ANN ABEL — Freshman girls' charus, 1; advanced girls' charus, 2; Brigadaan; Flalics.

JUDITH MAE ADDY — "Judy" — Transferred fram Oak Harbar High Schaal, Oak Harbar, Washingtan.

EDMUND THOMAS ALLEN, JR.

JAMES DAVID ALVEY — "Jimmy" — charus, 2; bus driver, 2; Juniar Varsity Faotball, 1.

ALICIA ELIZABETH ANDERSON

JAMES CHIFFIE ANDERSON, JR.

WALLACE GEORGE ANGEL, JR. — "Wally" — chess club, 1; Internatianal Relatians, 1; Juniar Varsity Faatball, 2; Juniar Varsity Basketball, 2; Track, 1; Key Club; pep club, 1; S.C.A. alternate, 1.

JOHN GEORGE ANGLESON — Transferred fram Alcoa High Schaol, Alcaa, Tennessee.

CAROLYN ANN ARTHUR — Eighth grade Cheerleader; pep club, 5; Spanish Club, 1; Cammercial, 1; Girls' Charus, 4; Drill Team, 2; Hamecaming Caurt, 1; F.H.A., 1; Seniar spotlight.

MAUREEN ELIZABETH AUL — Art Club, 2; pep club, 2; Spanish Club, 3; Student Cauncil Cabinet Member, 1; Drill Team, 2.

ANN ELIZABETH AULT — Bible Club, Vice President, 2; Concert Chair, 2; Drama Class; Advanced Girls, 2; S.C.A. Alternate Representative, 1.

PEGGY SUE AUSTIN — F.H.A., 1.

BETTY MARIE AYRES — Pep Club 1; Future Nurses af America, 1.

ROBBINS LEWIS BAILEY — "Bab" — Key Club, 1; Pep Club; Latin Club, 1; Treasurer of Senior Class; Student Council Representative, 2; Junior Varsity Football, 1; Varsity Faatball, 2; Wrestling, 2; 8th grade Basketball, 1; Intramural Basketball, 2; Track, 1; Spartsmanship Award J.V. Football, Varsity Alternate Representative, 1.

WALTER STEPHAN BARING, III "Steve" — Transfer fram Wafefield High, Arlingtan, Virginia.

GERRY HOWLAND BARKER — Latin, 2; Internatianal Relatians, 1; Art, 1; Track, 3.

CHARLES AUSTIN BEAHM, JR. — "Charlie"

SALLYANNE BEAVERS — "Sally" — Cammercial Club, 1; Girls' Charus, 3; Mixed Charus, 1; Charal letter; Twa Charal Bars.

EDWARD MARTIN BENNETT — "Ed" — Transferred from Carlisle High School, Carlisle, Pennsylvania; Internatianal Relations Club, 1; baseball. 1.

JOANNE MARIE BENSON — Hackey, manager.

WOODSON TALIAFERRO BESSON — "Tollie" — Rocket club, 1; Juniar Honar Society, 2, vice president; student gavernment, 4, representative, treasurer, second vice president, president; Key club, 2, secretary-treasurer; Varsity football, 2; ca-captain; junior varsity

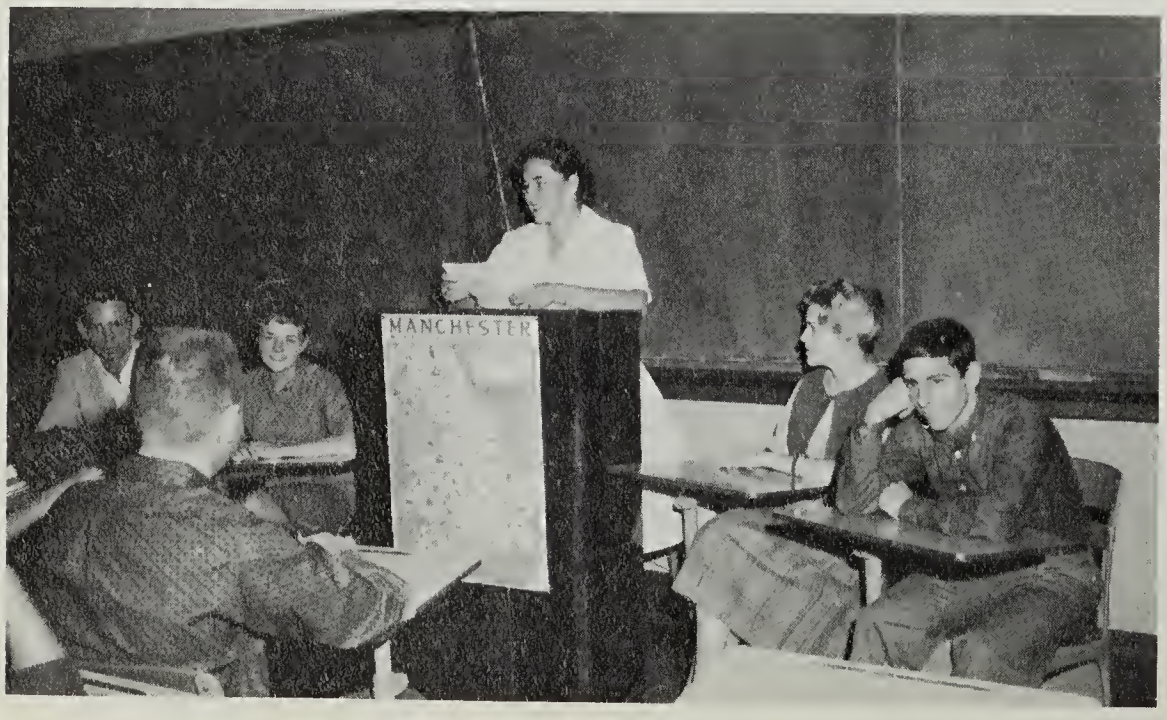

Semester Is Over

Blazing bon fire warms our spirit priar ta M.V. — Stuart pig-skin clash.

Tallie Bessan, SCA president, acts as "ticket taker" far benefit game between Varsity and men's faculty.

Pre game warm-up by the affensive line prior ta homecaming tilt.

Oginz "Ralls-em" during the Annual Magazine skit.

"Tall" Ted Calna gets the tip fram Dan Nase during faculty-student game.

Many of Us

EDWARD MARTIN BENNETT

JOANNE MARIE BENSON

WOODSON TALIAFERRO BESSON

TODD KARL BEWIG

DAVID BIBBER

MARJORIE EILEEN BLACK

LINDA RAE BLOOM

SHARON KAYE BOUNDS

VERNON GARY BOWLING

MAXINE JUNIOR BRIDGE

JUDITH ANN BRIDGES

JULIA MAE BROWN

MARGARET LOUISE BURGESS

DIANNE BURRIER

EDWARD ARLINGTON BYRNE

JOHN CHARLES CARANCI

CAROLE BETTINA CARPER

JEANIE MAE CARPER

PATRICIA ELAINE CARTER

JOYCE ANNETTE CASH

ROBERT BENSON CASTEEL

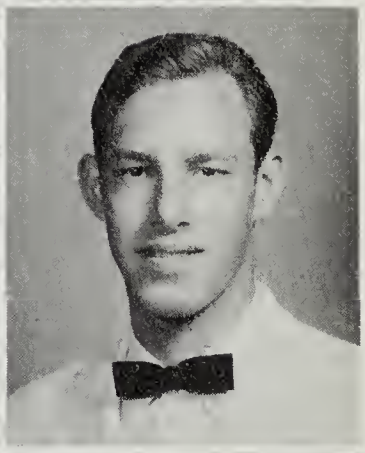

ALFRED RUDY CASTORINA

CHERYL ANN CAVELL

JOHN HASCALL CHAPMAN

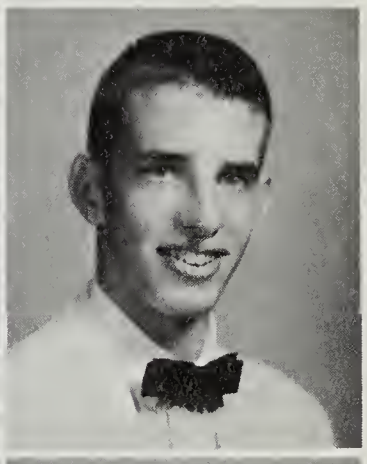

STEPHEN DOWLING CHAPMAN

DONNA CHASE

LEA CLAIRE CHRISTENSEN

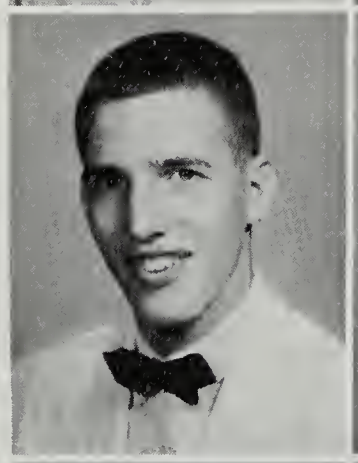

FRANK LEROY CHUDACEK

ARTHUR MORROW CLARKE, II

KATHERINE SARA CLARKE

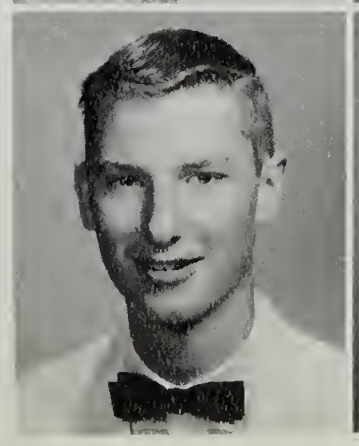

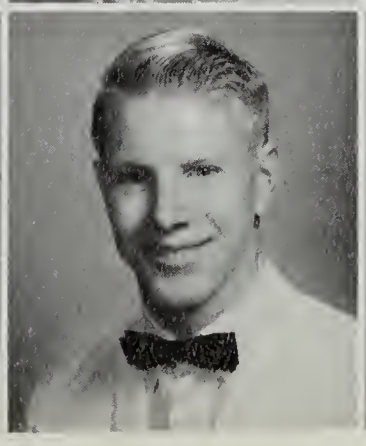

Further Knowledge

faatball,. 1; wrestling, 1; track, 2; Parent-Teachers Assaciation's Physical Educatian Award.

TODD KARL BEWIG — Internatianal relatians club, 3; wrestling, 3; Student Council, 2.

DAVID BIBBER — "Babo" — French club, 1; Spanish club, 1; Eighth grade faatball; juniar varsity faatball, 1.

MARJORIE EILEEN BLACK — "Margie" — Representative to Narthern Virginia Typing cantest.

LINDA RAE BLOOM — Pep club, 1; Future Teachers Assaciatian, 1; Majarette club, 1; Majorettes, 1; Commercial Club 1.

SHARON KAYE BOUNDS — French club, 2; Latin club, 2; Internatianal relatians club, 1.

VERNON GARY BOWLING — "Gary" — Transferred from Waodraw Wilsan High Schaal, Beckley, West Virginia.

MAXINE JUNIOR BRIDGE — Pep Club, 4; International Relatian Club, 2; French Club, 4; Dramatics, 1; Future Hamemakers af America, 1; Juniar Hanar Saciety, 2; Senior Honor Society, Treasurer, 2; Keyette Club, Treasurer, 2; Outstanding Freshman Award; Girls' State Award.

JUDITH ANN BRIDGES — "Judi" — F.T.A., Librarian, Secretary, 2 yr., County Secretary, 1 yr., 4; F.H.A., 1st. Degree, 1; Spanish, 2; Pep Club, 2; Internatianal Relations, 1; Bible Club, 1; F.H.A. 1st. Degree Award.

JULIA MAE BROWN — Transferred far Kemmerer High Schaal, Kemmerer, Wyaming.

MARGARET LOUISE BURGESS — "Peggy" — F.H.A., 1.

DIANNE BURRIER

MICHAEL WILLIAM BUTLER, III — "Mike"

EDWARD ARLINGTON BYRNE — "Ed" — Spanish Club, 2; Band, 1; S.C.A., representative, 1; Wrestling 160 lb. class, 2; Track, miler, 2; Varsity Faatball, tackle, 1; 5 Varsity letters

JOHN CHARLES CARANCI — "Jack" — Transferred from Yokohama High School, Yokahama, Japan.

CAROLE BETTINA CARPER — Transferred fram Zanesville High Schoal, Zanesville Ohio; Student Council Representative, 1.

JEANIE MAE CARPER — Spanish Club, 4; Cammercial Club, 1; Pep Club, 1; Girls' Charus, 1; Advanced Girls' Charus, 1; Mixed Chorus, 1.

HAROLD THOMAS CARR

PATRICIA ELAINE CARTER — "Pat" — Spanish club, 1; Future Homemakers, 1; Girls' Gymnastics & Tumbling, 1.

JOYCE ANNETTE CASH — Pep Club, secretary, 5; Spanish club, 1; Cammercial club, publicity chairman, 1; Student Government representative, 5; Girls' chorus, secretary, 1; Advanced girls' charus, vice president, 2; Future Homemakers of America, 1; Eighth grade cheerleader, co-captain, 1; Juniar varsity cheerleader, 2; Varsity cheerleader, 1; Keyette club, sergeant-at-arms, 2.

ROBERT BENSON CASTEEL — "Bab" — Spanish club, 3; Varsity Faotball, 2; Varsity Track, 1; Weight Lifting, 1; Varsity Wrestling, 1; Varsity Baseball, 1.

ALFRED RUDY CASTORINA, JR.

CHERYL ANN CAVELL — French club, 2; Pep club, 2.

JOHN HASCALL CHAPMAN — Key club vice president, 2; Senior Hanor Society reporter, 2; Junior Hanor Saciety, 2; Cancert Band, 1; Junior Science club, 1; Latin club, 1; Student Council Representative, 3; Internatianal Relatians club, 1; Yearbook Staff Sport's Editar, 2; Junior Varsity Basketball, 1; Varsity Basketball, 2; Varsity Track, 1; Varsity Tennis, 1; Intramural Basketball Coach, 2; Academic letters, 3.

STEPHEN DOWLING CHAPMAN — "Steve" — Key club president, 2; Junior Hanor Saciety Sargeant-at-Arms, 2; Senior Honor Society, 2; Yearbaak Clubs Editor, Assistant Spart's Editar, 2; Student Council Representative, 2; Student Council Secretary of Arts, 1; Pep club float committee, 1; Concert Band, 1; Junior Science Club, 1; Varsity Track, 3; Juniar Varsity Basketball, 1; Varsity Basketball, 1; Intramural Basketball, 2; Intramural Basketball Coach, 2; American Legion Bays' State, 1; Academic letters, 3.

DONNA CHASE

LEA CLAIRE CHRISTENSEN — Pep club, 2; Internatianal Relations club, 2; Newspaper, 1; Varsity Cheerleading, 1; French club, 2; SCA alternate, 1; SCA representative, 1.

FRANK LEROY CHUDACEK, JR. — Latin club, 2; Chess club, 2; Pep Club, 1; Math club, 1; Band, 4; Intramural bawling, 1; Intramural basketball, 2; Band Letter; Band Medals.

PAUL EDWARD CLABAUGH, II — Galf, 1.

ARTHUR MORROW CLARKE, III — Debate club, 2; Latin club, 2;

Our Goals

CAROLYN LEE CLINE

CLARANN LOUISE CLOUD

DONNA JEAN COADY

CAROLYN LUCILLE COLLINS

MARINA delaCONCEPCION

PETER WILLIAM CONTROVICH

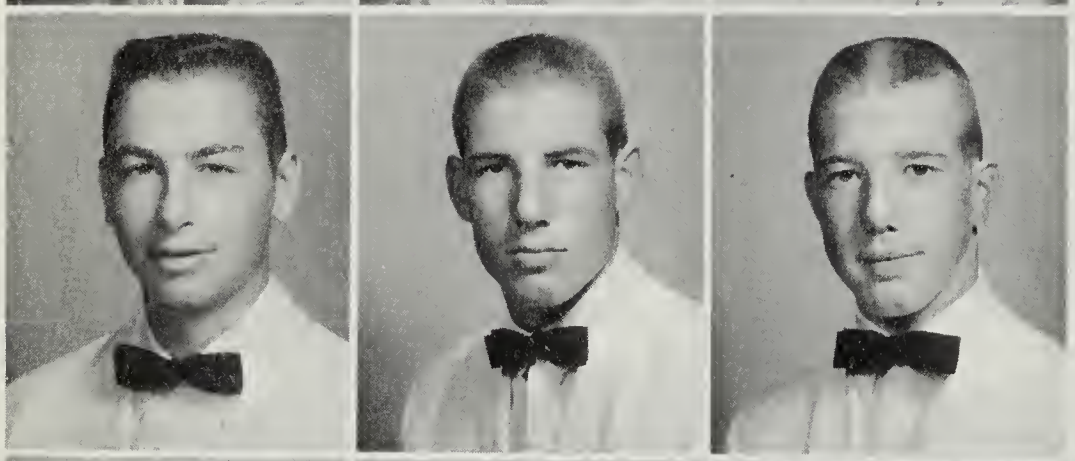

BRUCE ERBERT COOK

EARL JOSEPH CRONIN

RICHARD DENNIS CRONIN

JOHN THOMAS CUNNINGHAM

CAROLINE WARREN CURLING

PATRICK MICHAEL CURRAN

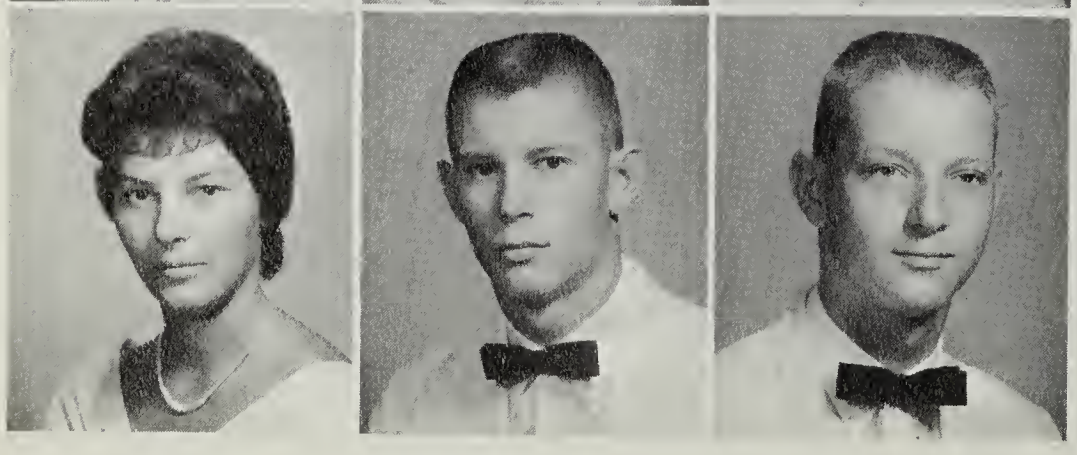

CAROL DIANE CZECH

DENNIS DWIGHT DAHLQUIST

THOMAS WILLIAM DATE

Are Firmly Set

PETER L. DAVIS

BARBARA ANNE DeGON

WILLIAM ROBERT DETWILER

LYNDA GERALDINE DIX

BARBARA ANN DORITY

DENIS JOHN DORN

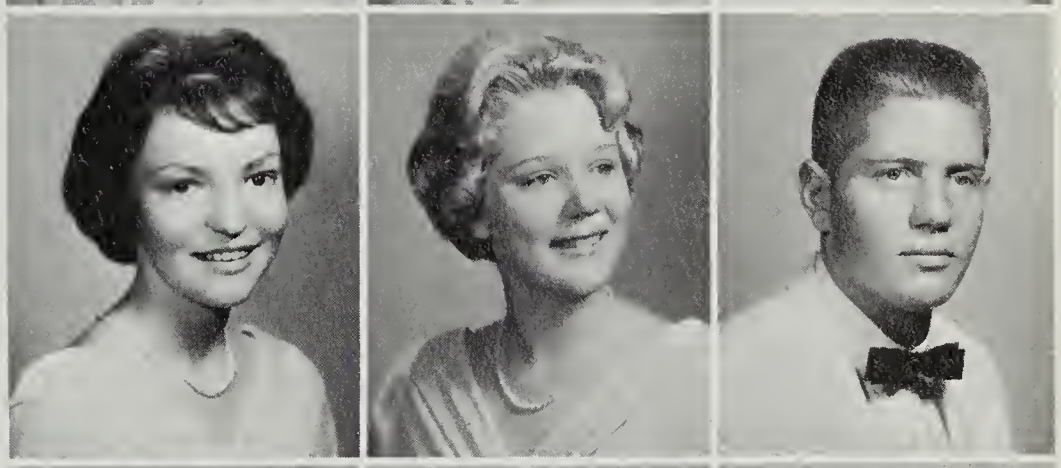

DAWN DOLORES DOWHOWER

SUSAN DELL DUFF

ELIZABETH MARIE DUNN

HARRY DYSON

JOHN HOWARD ELDER III

SUSAN FAE ERICKSON

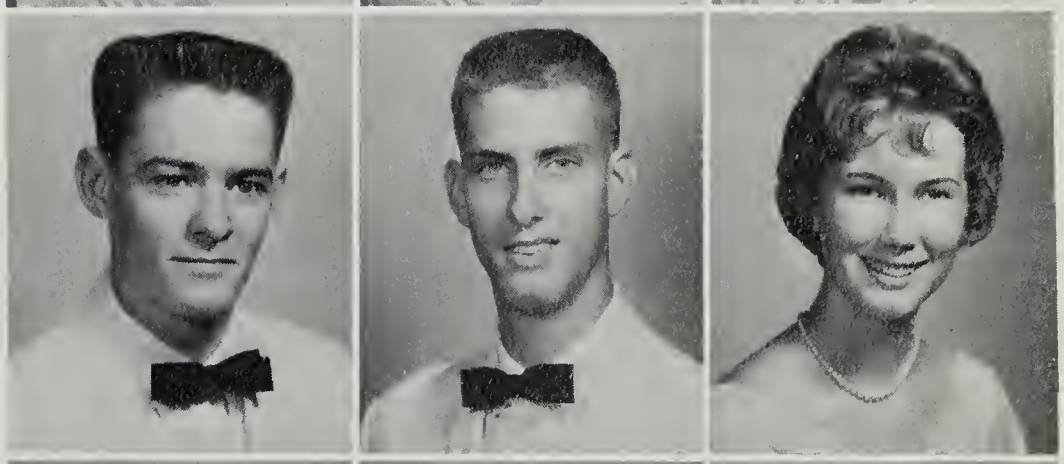

JUANITA ESTES

SUSAN ANNA EVE

DONNA CAROL FAIRHURST

for College

SCA alternate, 1; SCA representative, 1; Outstanding Chemistry Student 1960-1961 PTA Award.

KATHERINE SARA CLARKE — "Kathy" — Future Homemakers of America, 1; J.V. basketball, 3; Varsity basketball, 2; Varsity Softball, 4; Varsity Hockey, 1.

CAROLYN LEE CLINE — Pep Club, 3; Mixed Chorus, 1; Concert Choir, 2; Basketball, 4; Hockey, 4; Softball, 4. Best All-Around for Junior Class.

CLARANN LOUISE CLOUD — "Ann" — Pep Club, 2; Spanish Club, 1.

DONNA JEAN COADY — F.T.A., 1; French Club, 1; Pep Club, 1; S.C.A., 1; Concert Choir, 2. Choral letter.

CAROLYN LUCILLE COLLINS — Yearbook, 1; Spanish Club, 4; secretary, 1; Spanish Honor Society, 2; Junior Honor Society, 2; Senior Honor Society, 2; International Relations, 2; Alternate S.C.A. Representative, 2; academic letters.

MARINA delaCONCEPCION — Pep Club, 3; Drill Team, 3; Latin Club, 1; Newspaper Staff, 3; French Club, 2; Reporter; Hockey, 1.

PETER WILLIAM CONTROVICH — Transferred from Dreux American High School

BRUCE ERBERT COOK — Transferred from Kaiserslautern American High School; Football, 1.

EARL JOSEPH CRONIN, JR. — "Joe" — J.V. Baseball, 2; Varsity Baseball, 2; Intra. Basketball, 2. Trophy for R.B.I. in Baseball; Letters in Baseball.

RICHARD DENNIS CRONIN — Spanish Club, 2; Wrestling, 3; Intramural Basketball, 1.

JOHN THOMAS CUNNINGHAM — International Relations, 2; Latin Club, 1; S.C.A., Home room representative, 1; Varsity Wrestling, 2.

CAROLINE WARREN CURLING

PATRICK MICHAEL CURRAN — "Pat"

CAROL DIANE CZECH — Art club, 2; Pep club, 2; Senior science club, 2; Future Teachers of America, 2; French club, 1; Future Homemakers of America, 1; home room representative, 1.

DENNIS DWIGHT DAHLQUIST — "Denny" — Junior Varsity baseball, 1; eighth grade baseball, 1; Varsity baseball, 3; junior varsity Football, 1; varsity football, 1; Intramural basketball, 2.

or a Chosen Vocation

THOMAS WILLIAM DATE — "Tom"
PETER L. DAVIS — "Pete"

BARBARA ANNE DeGON — "Bobbie" — Spanish Club, 2; Majorette Club, 1; Majorette, 1; Chorus, 1; Future Homemakers of America, 1.

WILLIAM ROBERT DETWILER — "Bill" — Rocket club, 3; Spanish club, 1; French club, 1; Junior Science club, 1; International Relations club, 1; Track Team, 2.

LYNDA GERALDINE DIX — Commercial club, 1; Pep club, 4; Drill Team, 3; Dramatics club, 1; Yearbook, 1; Spanish club, 1; Girls' Chorus, 1; Mixed Chorus, 3; Music Awards, 3.

BARBARA ANN DORITY — "Doritz" — Latin club, 3; secretary, 1; International Relations club, 1; Science club, 1; Dramatics club, 3; S.C.A. representative, 1; Drill Team, 3; Art chairman, 1; Captain, 1; Junior Honor Society, 2, secretary, 1; Senior Honor Society, 2; Pep club, 4; Junior Varsity Basketball, 1; Keyette club, 2; Junior representative, 1, vice president, 1; Keyettes National President; Academic letters; Senior Spotlight.

DENIS JOHN DORN — Bus driver, 3; Varsity Football, 1.

DAWN DOLORES DOWHOWER — Art club, 1; Future Homemakers of America, 1; S.C.A. representative, 1, Alternate, 1.

SUSAN DELL DUFF — "Sue" — Art club, 3; French club, 1; Future Homemakers of America, 1; Pep club, 1.

ELIZABETH MARIE DUNN — "Libby" — Pep club, 2; Spanish club, 1; Commercial club, president 1; S.C.A. alternate, 1.

HARRY DYSON

JOHN HOWARD ELDER III — "Jack" — Newspaper, 1; Intramural Basketball, 1; International Relations club, 2; Track Team, 2.

SUSAN FAE ERICKSON — "Susie" — Debate club, 1; Chess club, 1; Future Nurses of America, 1; Pep club, 1; Bible club, 1; Softball Team, 1; Basketball Team, 1; Tumbling Team, 1.

JUANITA ESTES

SUSAN ANNA EVE — "Sue" — Transferred from Wiesbaden High School, Wiesbaden, Germany. Band, 1; Mixed Chorus, 1.

DONNA CAROL FAIRHURST — International Relations club, 1.

JAMES BOOTH FARCUS — "Jim" — Art Club, 2; Varsity football, 1.

LEE ANNE FARR — Transferred from Dulaney High School, Lutherville, Maryland; Art Club, 1; Varsity Hockey, 1.

We Shall Always Remember

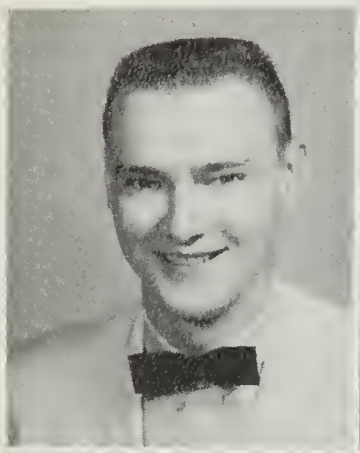

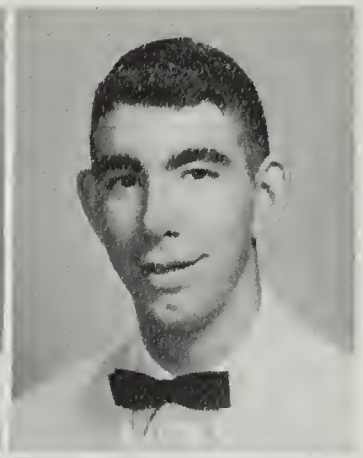

JAMES BOOTH FARCUS

LEE ANNE FARR

JOHN ARTHUR FICKLIN

NANCY JANE FIELDS

BARBARA JEAN FILE

ERIN WINFIELD FLEMING

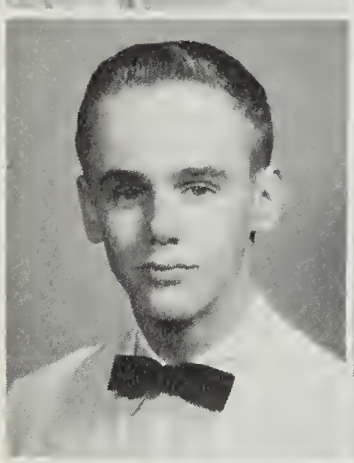

BARRY LEE FOSSETT

MARY ALICE FOWLER

CAROLYN MAE FRALEY

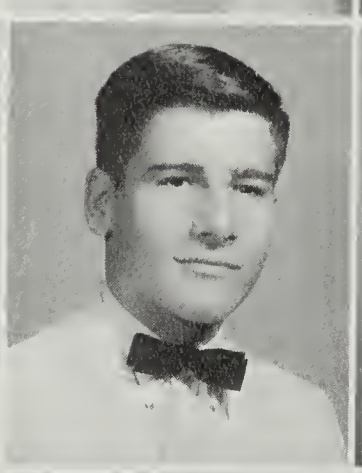

MARY GERALDINE FRAZIER

OLIVER HOPE FRAZIER

ALICE MAY FRENCH

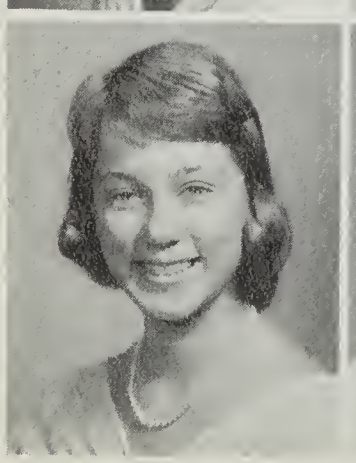
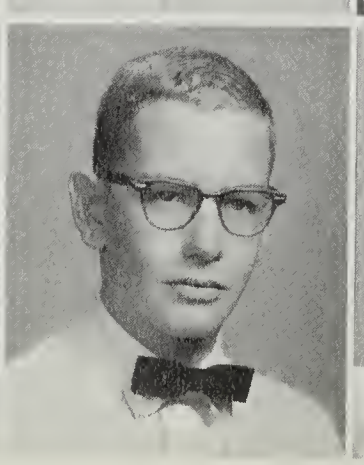

MARIE ELAINE FRIDENSTINE

JOHN WARREN FUNKHOUSER

DIANE THERESA GARRETTY

ORVAL ALBERT GENT

DARIA GERARD

YVONNE LOUISE GILBERT

MARGARET ANN GILLIAM

ELAINE MARIA GILROY

TERRY LEE GLUDE

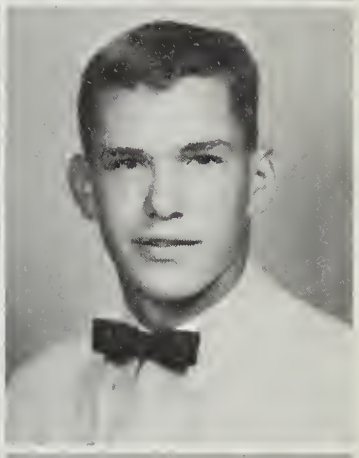

GLORIA CLAIRE GODFREY

CLAIR LYNN GOLIHEW

THOMAS EMIL GOODFELLOW

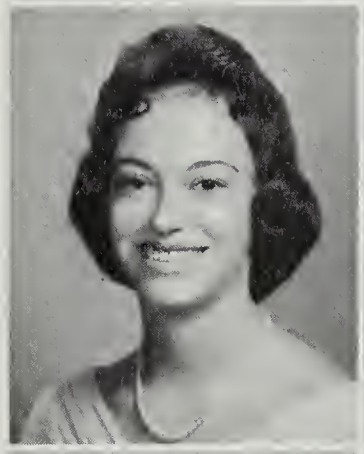

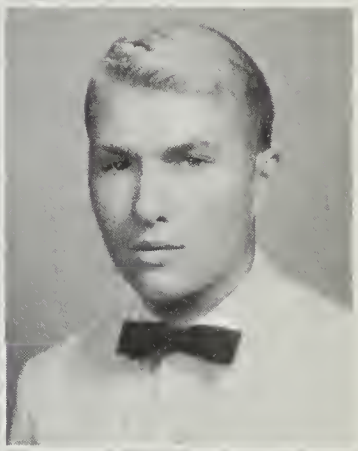

LOIS LOUISE GRAWEY

BETTY CARL GRAY

EDWARD FREDERICK GREENE, JR.

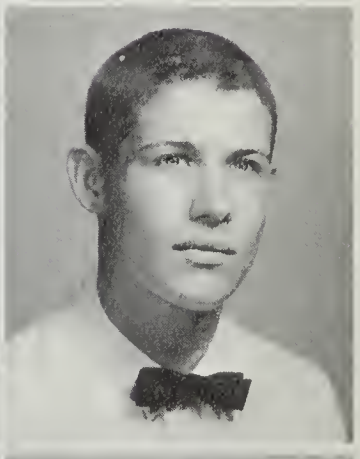

DOROTHY LOUISE GRIMM

FREDERICK BRITTON GUERRINA

DIANE CORNELIA HALL

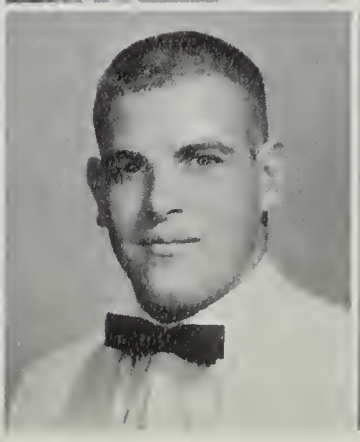

Along the Narrow Paths

JOHN ARTHUR FICKLIN — Spanish Club, 1; Dramatics Club, 1; Band, 4.

NANCY JANE FIELDS — Senior Honor Society, 2; Cammercial Club, Secretary, 1; Yearbaok, 1.

BARBARA JEAN FILE — Pep Club, 1.

ERIN WINFIELD FLEMING — Spanish Club, 3; Spanish Hanar Saciety, 2, President, 1; Seniar Hanor Society, 3; Internatianal Relatians Club, 2; Drama Club, 3; Math Club, 3; Pep Club, 1; S.C.A. Representative, 1; Keyettes, 1; Academic letter; Girls' State.

BARRY LEE FOSSETT

MARY ALICE FOWLER — Internatianal Relatians Club, 1; FTA, 2; Art Club, 4; Latin Club, 4; Spanish Club, 1; French Club, 1; Seniar Science Club, 2; Pep Club, 3; Gymnastics Club, 1; Saftball Manager,

CAROLYN MAE FRALEY — "Caral" — Pep Club, 2; Spanish Club, 1; FHA, 1; Junior varsity cheerleader, 1.

MARY GERALDINE FRAZIER — "Gerri" — Pep Club, 2; Latin Club, 1; Spanish Club, 1; Distributive Educatian, 1. Field Hackey, 1.

OLIVER HOPE FRAZIER — "Ollie" — Internatianal Relations Club, 2; Newspaper; SCA Representative; Band Letter.

ALICE MAY FRENCH — Latin Club, 2; Pep Club, 1; Bible Club, 1; Future Teacher's, 2 Reparter, Vice President; Charus Letter.

MARIE ELAINE FRIDENSTINE — J.V. Cheerleader, Ca-Captain 3; Varsity Cheerleading, Ca-Captain 1; Pep Club, President, 4; Jr. Honor Saciety, 2; Jr. Class Secretary, 1; Sr. Class Sec., 1; Mixed Chorus, 1; Concert Chair, 1; Keyettes 2; Dramatics Club, 1.

JOHN WARREN FUNKHOUSER — S.C.A. Representative, 2; Band, 1; Spanish Club, 1; Juniar Science Club, 1; D.E. Club, 1; Intramural basketball, 1.

DIANE THERESA GARRETTY — Pep Club, 3; Drama, 1; Spanish Club, 2; F.H.A., 1; F.N.A., 1; Drill Team, squad leader, 3; S.C.A Alternate, 2; F.T.A., 1.

ORVAL ALBERT GENT — "Evil"

DARIA GERARD — Pep Club, 4, French Club, 4; F.N.A. 1.

YVONNE LOUISE GILBERT — Transferred fram Lee High Schoal, Franconia Road, Springfield, Va.

MARGARET ANN GILLIAM — "Margie" — Girls' Chorus, 3, Music Award.

ELAINE MARIA GILROY — Jr. Hanor Society, 2; Latin Club, Re-

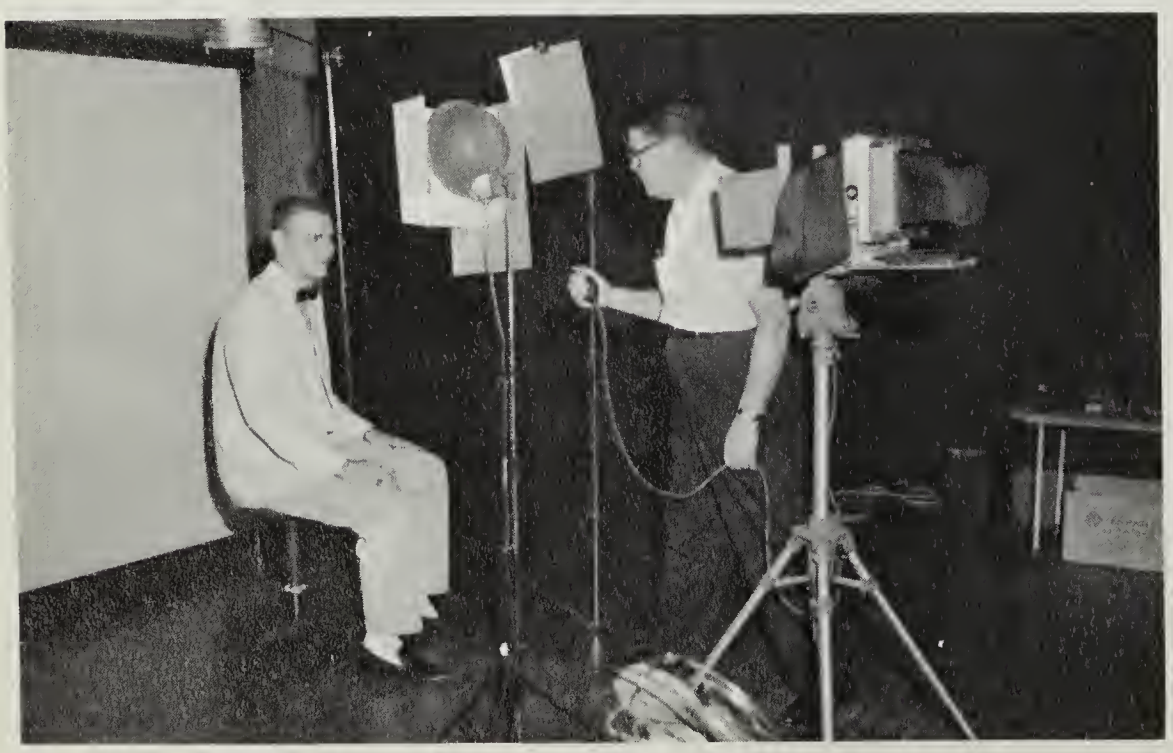

We Have Selected

porter, 1; Band, 4; Drill Team, 2; Keyette, Chaplain, 1; Newspaper Staff, Page Editor, 1; French Club, 1; Pep Club, 3; Student Government, Committee Chairman, 1; S.C.A. representative, 1; Mixed Chorus, 1; Academic Letter; Honorable Mention—School Science Fair, 1959; Usherette for 1961 Commencement Exercises.

TERRY LEE GLUDE — Band, 2; Pep Club, 4.

GLORIA CLAIRE GODFREY — Transferred, Needham Broughton High School, Raleigh, North Carolina, St. Mary's Street at Peace Street. Mixed Chorus, 1

CLAIR LYNN GOLIHEW — F.T.A., pres., Fairfax County, pres., State V.Pres., 4; Bible Club, 3; French Club, 2; Jr. Honor Society, President, 2; Activities' Council, 2; "Brigadoon"; Girls' Chorus, 3; Concert Choir, 2; Choraleers, 1; International Relations Club, 3; Art Club, 1; Academic Letter, 3; Choral Letter, 4.

THOMAS EMIL GOODFELLOW — "Tom" — Photography Club 2.

LOIS LOUISE GRAWEY — F.H.A., 3.

BETTY CARL GRAY — "BB" — Girls' Chorus; Library Science Club.

EDWARD FREDERICK GREENE JR. — "Ed" — J.V. Football, 1.

DOROTHY LOUISE GRIMM — "Dotty" — Latin Club, 1; SCA Representative, 1; Latin Award.

FREDERICK BRITTON GUERRINA — "Flick" — JV Football, 1; Varsity Football, 1; Wrestling, 1; Track, 2; JV Letter-Football; Varsity Letter-Football; Varsity Letter-Wrestling.

DIANE CORNELIA HALL — French Club, Secretary, 3; Pep Club, 3; Art Club, 2; Student Government, Homeroom Alt., 1; Yearbook Staff, Co-editor of Classes and Faculty, Asst-editor of Clubs, 2; Varsity Cheerleader, Co-captain, 3; Miss Mount Vernon Court, 1; Homecoming Court, 2; Usher for 1961 Commencement Exercises.

WAYNE EARL HALL — P.T.A. Industrial Art Award, 1960-1961.

EMILY PAYNE HALLEY — Director's Progress Award; Band Letter; Future Teachers Club, 4; Band, 5, Librarian, 2; Mixed Chorus, 1.

ELIZABETH ANN HAMBLETON — "Betty" — Chorus, 4; Future Homemakers of America, 2; Dramatics, 1; Pep Club, 2; Bible Club, 1; Chorus Letter.

HENRY HALL HARDENBERGH — "Doc" — Newspaper, 1; International Relations, 1.

JERRY WAYNE HARLOW — D.E. Club, 1; Chorus, 4; Bus Patrol, 2.

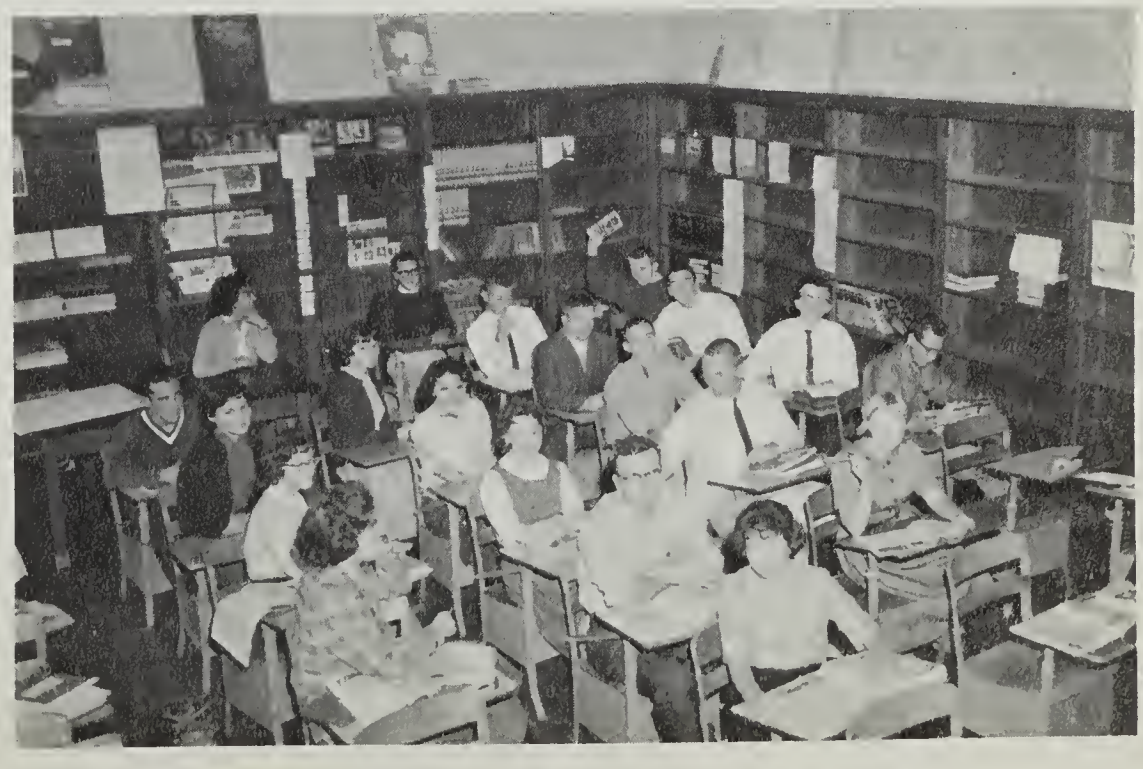

And the Honor

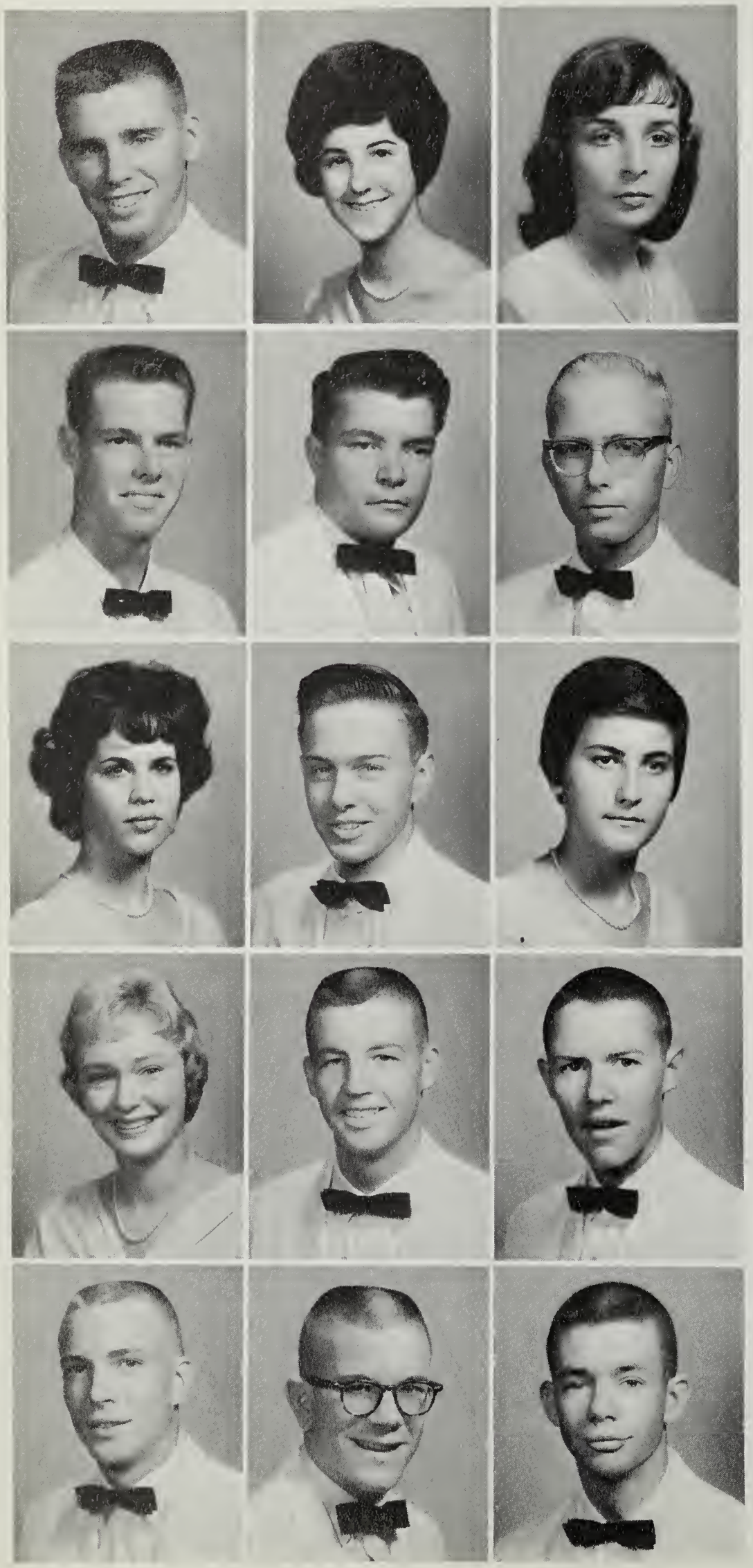

WAYNE EARL HALL

EMILY PAYNE HALLEY

ELIZABETH ANN HAMBLETON

HENRY HALL HARDENBERGH

JERRY WAYNE HARLOW

JAMES THOMAS HARRIS

MARY ANNE HARRIS

RICHARD HANSLOW HARRISON, JR.

FRANCES SUZANNE HARVALIK

SHARON KAY HENNESSEY

DOUGLAS GRAY HENRY, JR.

HARVEY HENSON

ROGERS HERBSTREITH

TIMOTHY LEE HICKS

DAVID WILLIAM HIGHTOWER, JR.

We Receive

CAROL ELAINE HILL

LINDA CAROL HOLLINS

STEPHANIE RAE HOY

HOWARD NORMAN HOYT

WILLIAM HUFFMAN

TRULY JANE HUTZLER

EMILY PATRICIA JONES

SANDRA ROGENE JUDY

MARGARET SUSAN KEAHEY

JUDITH LEE KEITH

PETER CAIRN KELLY

JAMES JOSEPH KENNEY, JR.

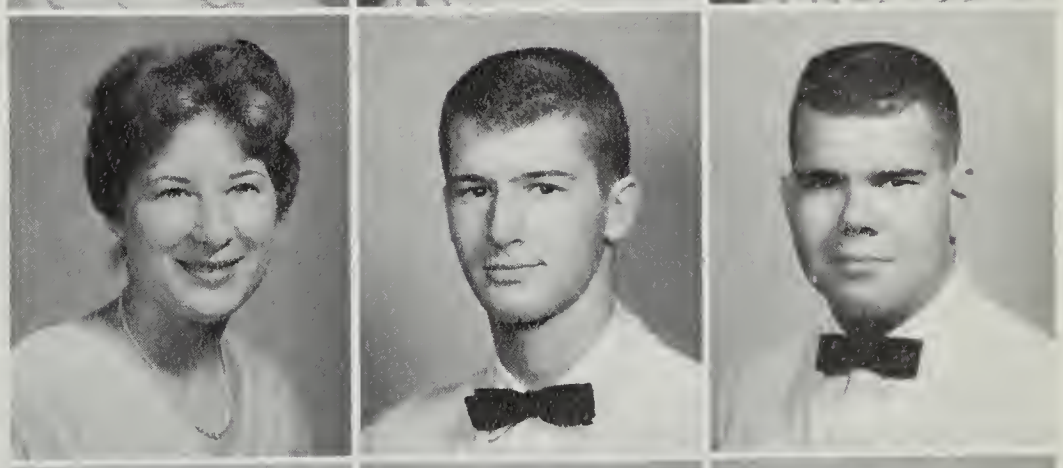

JOHN THOMAS KERNS

CAROLINE WILSON KEYHOE

CATHLEEN KEYHOE

and the Goals

JAMES THOMAS HARRIS — National Honor Saciety, 2; Spanish Hanar Saciety, 1.

MARY ANNE HARRIS — Dramatics, 3; Juniar Hanar Saciety, 1; Future Nurses af America, 1; V.O.T., 1; Academic Letter.

RICHARD HANSLOW HARRISON, JR. — Band, 4; Juniar Science Club, 2; Senior Science Club, 2; Racket Club, 4, President, 1; Spanish Club, 1; Science Fair, First Prize, Engineering, 1960; Grand Prize, 1960, First Prize, Chemistry, 1961, Grand Prize, 1961.

FRANCES SUZANNE HARVALIK — Art Club, 4; Juniar Hanor Saciety, 3; Hackey 5; Basketball, 4; Saftball, 3.

SHARON KAY HENNESSEY — Future Nurses af America, 1; Pep Club, 1; S.C.A. Representative, 1.

DOUGLAS GRAY HENRY, JR. — Newspaper, 4, Reparter, 1, Managing Editar, 1, Sports Editar, 1, Editar-in-Chief, 1; Quill and Scroll, 1; Spanish Club, 2; Key Club, 1; Intramural Basketball, 1; Representative at S.I.P.A. Canventian; Juniar Class Reporter; S.C.A. Secretary, 1.

HARVEY HENSON

ROGERS HERBSTREITH — "Herb" — Track, 2.

TIMOTHY LEE HICKS — "Tim" — S.C.A. Representative, 2; Spanish Club, 1; Latin Club, 1.

DAVID WILLIAM HIGHTOWER, JR. — "Dave" — S.C.A. Representative, 2; Debate Club, 3; Secretary, 2; Key Club, 4; Spanish Club, 3; Spanish Honar Society, 2; Internatianal Relatians Club, 2.. Reporter, 1; Pep Club, 1; Secand Vice-President S.C.A., 1; Juniar Varsity Baseball, 2; Basketball, 3; Intramural Basketball, 4; Alternate ta Bays' State.

CAROL ELAINE HILL — Internatianal Relatians Club 1; Spanish Club 2; Art 1; F.H.A. 1; SCA Representative 1; Library Science 1; Pep Club 3.

LINDA CAROL HOLLINS

STEPHANIE RAE HOY — Keyettes 2; Pep Club 2; Internatianal Relatians 1; Art Club 1; SCA Alternate 1; Basketball.

HOWARD NORMAN HOYT — Chess Club 2; Internatianal Relatians 1; Science Club 1; Racket Club 1.

JOHN WILLIAM HUFFMAN — "Huck" — DE 1; Patrals, Captain 3; J.V. Baseball 3; V. Football 1; Patrol Letter; V Faatball Manager Letter; V Baseball Manager Letter

That We Achieve

TRULY JANE HUTZLER — Latin 1; Pep Club 5; Drill Team 2; Charus 3; Cammercial Club, Vice Pres. 1; Keyettes 2; Future Hame Makers af America 1; Sophamare Hamecoming Princess.

EMILY PATRICIA JONES — "Pat" — Junior Honar Saciety 2; Senior Hanor Saciety-Secretary 2; Drill Team-Treasurer, President 3; Spanish Club-Reporter 4; Spanish Honar Society 2; Internatianal Relatians Club 3; Keyettes 2; French Club 1; Drama 4; Pep Club 4; SCA Representative 2; Academic Letter.

SANDRA ROGENE JUDY — Transferred fram Narth Side High, Fart Wayne, Indiana.

MARGARET SUSAN KEAHEY — "Susie" — Spanish Hanor Society-Reporter 1; Spanish Club 4; Natianal Hanor Society 2; Future Teacher of America-Reparter 2; International Relatians Club 2; Bible Club 1; Choraleers 1; Brigadoon; Advanced Girls Chorus 1; Cancert Chair 2; Pep Club 1; Academic Letter; Natianal Honar Saciety; Spanish Hanor Society; Choral Letter.

JUDITH LEE KEITH — "Judy" — Art Club 4; Bible Club-Secretary 3; Latin Club 4; International Relatians Club 4; Future Teachers Assa. 4; S.C.A. Representative 1.

PETER CAIRN KELLY — "Pete" — Transferred fram Balboa High Schaol, Balbaa, Canal Zane; Varsity Faatball 4.

JAMES JOSEPH KENNEY, JR. — "Jim" — Art Club 1; Internatianal Relations 1; Baseball 1; Intramural Basketball 1; Hameroom Alternate.

JOHN THOMAS KERNS — "Jahnny"

CAROLINE WILSON KEYHOE — Freshman Girls Charus 1; Spanish Club 3; Spanish Honar Saciety 2.

CATHLEEN KEYHOE

DENNIS WAYNE KING

PETER KING, III — "Pete" — S.C.A., Secretary Public Relations 1; S.C.A., Treasurer 1; Key Club 4; Junior Honor Society 1; Seniar Hanar Saciety 2; Internatianal Relations 3; Seniar Class President; Yearbook Editar 1; Basketball J.V. 3; Baseball J.V. 2; Baseball Varsity 2; Faatball J.V. 2; Faatball Varsity 2; Basketball Varsity 1; Harvard Baak Award; Wha's Wha 2; Academic Letter 3; Boys' State 3.

MARION LOUISE KNEDLER — FHA 2; Saftball J.V. 2; Hackey J.V. 2; Letter JV. Saftball; Letter J.V. Hackey.

RICHARD CHESTER KNIGHT — D.E. Club 1.

Reflect Our Merits

DENNIS WAYNE KING

PETER KING, III

MARION LOUISE KNEDLER

RICHARD CHESTER KNIGHT

ROBERTA LEE KRAUS

THOMAS RICHARD LAGERGREN

KENNETH AUGUST LAMMI

JAMES CHARLES LANEY

SUZANNE BROWNELL LANSING

WILLIAM EDWARD LARDENT

DONNA RUTH LAYMAN

DIANNE ADELLE LAZENBY

BARBARA JAN LEDFORD

JAMES DONALD LEE

ANN CARYL LOCKET

Back to Mount Vernon High

SANDRA LEE LOCKWOOD

CHERIE LONGEWAY

MINNA MAUREEN MACK

MICHELE MacQUEEN

KAREN ANITA MANGER

ROBERT WAYNE MANN

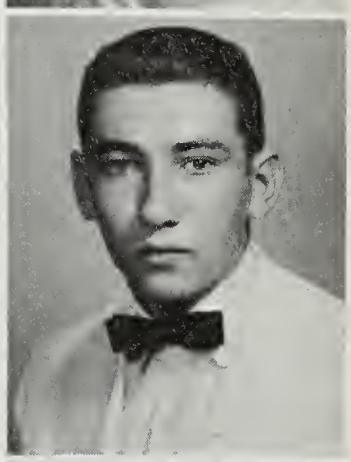

FRANK ALBERT MANOLA

JUDY MARTIN

WILLIAM VINCENT McCLUNG

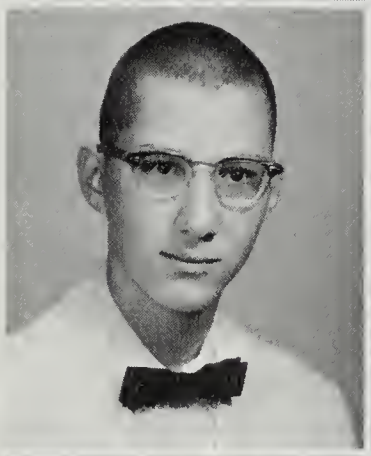

CHARLES IRA McDONELL

THOMAS DANIEL MEEKS

MARGUERITE GAIL MILLER

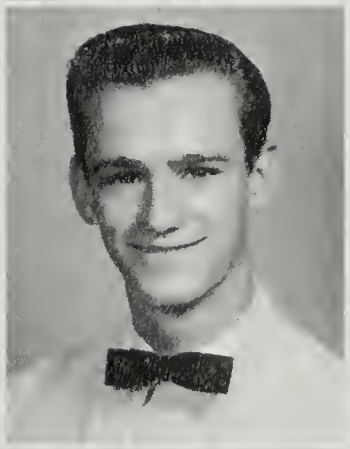

MICHAEL CHARLES MILLER

MORRIS CLAY MITCHELL

JUDITH DYANNE MIZE

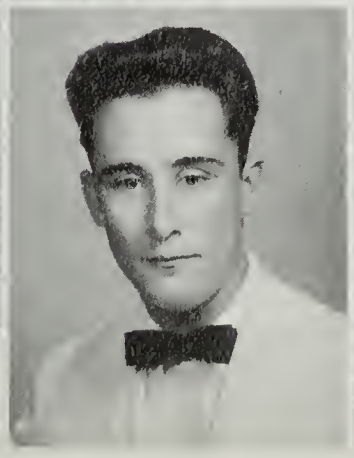

You Shall Tower

ROBERTA LEE KRAUS — "Bobbie" — Pep Club 3; Spanish Club 2; Drill Team 3; Dramatics Club 2; F.T.A. 1.

THOMAS RICHARD LAGERGREN — "Tam" — Pep Club 1; Spanish Club 2; Latin Club 1.

KENNETH AUGUST LAMMI — "Ken"

JAMES CHARLES LANEY — "Jim" — Track 4.

SUZANNE BROWNELL LANSING — National Senior Hanar Society 2; Pep Club 2; Debate Club 1; Spanish Club 1; Hockey 1; Basketball 1.

WILLIAM EDWARD LARDENT — Transferred fram Yamata High Schaol, Yamata Air Statian.

DONNA RUTH LAYMAN — F.N.A. 1; French Club 1; Drill Team 1; Pep Club 2; S.C.A. Representative 1; Mixed Chorus 3; Charus Letter.

DIANNE ADELLE LAZENBY — "D" — Newspaper, Art Editar 1; Keyettes 2; Art Club, President 3; Debate Club 2; Spanish Club 1; Mixed Chorus 1; Art Award; Spanish Salutian; Academic Letter.

BARBARA JAN LEDFORD — Debate 2; Internatianal Relatians 2; Pep Club 3; Drama 1; Natianal Honor Society 2; S.C.A. Alternate 1; Academic Letter.

JAMES DONALD LEE — "Jim" — Spanish Club 1; Pep Club 2; Drama 4; S.C.A. Representative 2; Intramural Basketball 1; Faotball J.V. 2; Faatball Varsity 2; Track 2.

ANN CARYL LOCKET — F.H.A. 1; Spanish Club, Secretary 2; Pep Club 3; S.C.A. Representative 3; Cheerleader 1; Drama 2; French Club 1; Library Science 2.

SANDRA LEE LOCKWOOD — "Sundy" — Future Homemakers 1; S.C.A. Alternate 1.

CHERIE LONGEWAY — Pep Club 3; Hanar Saciety, 1½; French Club 1; International Relatians 2; Newspaper 1; S.C.A. Representative 1; Keyettes 1; Seniar Class Reparter; Twa Blind Mice, Brigadaan, The Lute Song, Off A Pewter Platter, A Case Far Twa Detectives; Dramatics.

MINNA MAUREEN MACK — Debate 2; Art, Vice-President 2; Latin Club 1; International Relatians 2; Pep Club 2; Debate Letter; Beauty Cantest; PTA Award.

MICHELE MACQUEEN — Latin Club 2; F.H.A. 1.

KAREN ANITA MANGER — "Kay" — Transferred from bath McLean and Madison High School; Pep Club 1; F.T.A. 1.

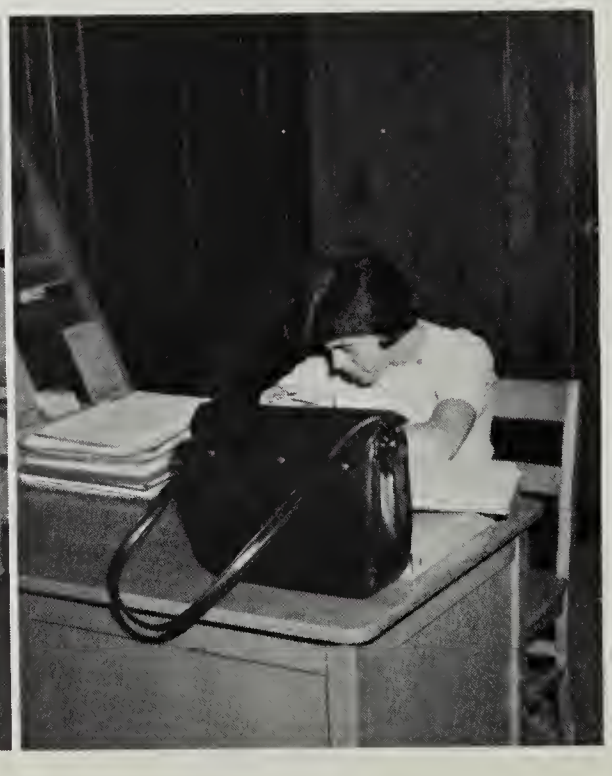

As a Constant Beacon

ROBERT WAYNE MANN — French Club 1; Yearbaok 1; Key Club 1; Varsity Foatball 2; Track 1; Basketball 1; Weight-lifting 1.

FRANK ALBERT MANOLA, JR. — Latin Club 2; Math Club 1; Debate Club 1; Science Club 2; Band 4; Band Progress Award.

JUDY MARTIN — Transferred fram Sidney Lainier, Montgomery, Alabama.

DAVID PAUL MAUST — Internatianal Relations 2; J.V. Faotball 1.

WILLIAM VINCENT MCCLUNG — "Bill" — Bible Club, Secretary and President 2; Science Club 2; Spanish Club 2; International Relatians 2.

JOHN CHARLES MCCRORY — Art Club 1.

CHARLES IRA MCDONELL — "Chuck" — Drama 3.

THOMAS DANIEL MEEKS — "Tom" — Drama 4; Band 3; Mixed Chorus 1; Science Fair 1; P.T.A. Drama Award; Band Letter.

MARGUERITE GAIL MILLER — Transferred fram Maunt Saint Gertrude Academy, Baulder, Colarada.

MICHAEL CHARLES MILLER — "Mike"

MORRIS CLAY MITCHELL — "Mitch" — Band 1; Bus Driver 1.

JUDITH DYANNE MIZE — "JUDY" — Cammercial Club, Entertainment Chairman 1.

CAROLYN LEE MOORE — Transferred fram Welch High Schoal, West Virginia.

CLARA MAE MOORE — French Club 1; Majarette Club, Treasurer and Secretary 3; F.H.A. 3; Pep Club 3; Drum Majorette 2.

GEORGE LEROY MOORE — Art 3.

NANCY SUE MOORE — Internatianal Relatians 2; French Club 1; Pep Club 2; Majarette Club 2; Majarette Squad, Reparter 1; Drama 1.

JUDITH KAY MORAN — "Judy" — Keyette, Secretary 2; Drill Team, Treasurer 2; Pep Club 3; Spanish Club 2; Hameraam Alternate 1.

JEAN MICHELLE MORIARTY — Art 3; rrench 2; Pep Club 1; Drill Team 1.

FLOYD CHESTER MORRIS — Transferred fram Munich American High Schaal, Munich, Germany. Letterman's Club 2; Fencing Club 2; Football 1; Cross Cauntry runner 1; Saccer 2; All Eurapean High Schaol Saccer Champian (1959).

EVELYN ANNE MOWBRAY — "Evey" — Keyette 2; Latin 2; F.H.A. 1; Pep Club 3.

Looking Back

AROLYN LEE MOORE

CLARA MAE MOORE

NANCY SUE MOORE

JUDITH KAY MORAN

JEAN MICHELLE MORIARTY

FLOYD CHESTER MORRIS

EVELYN ANNE MOWBRAY

DANIEL ROBERTSON NASE, III

LINDA LEIGH NEWTON

MARGARET ANN NORTON

JUDY LANE O'BAUGH

RICHARD JAY OGINZ

PAUL MELVIN OKSTULSKI

CLAUDE MICHAEL OLEYAR

CLARENCE MONTGOMERY OVERBAY, JR.

WILLIAM PACELLA, II

PATRICK HENRY PADBERG

DONNA JEAN PAGE

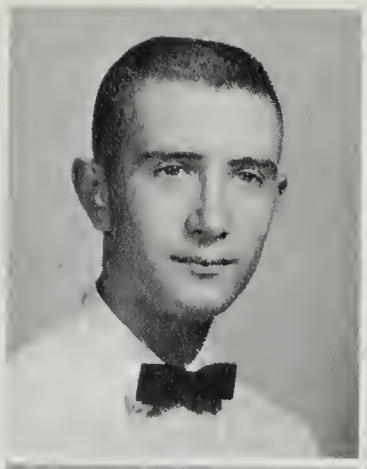

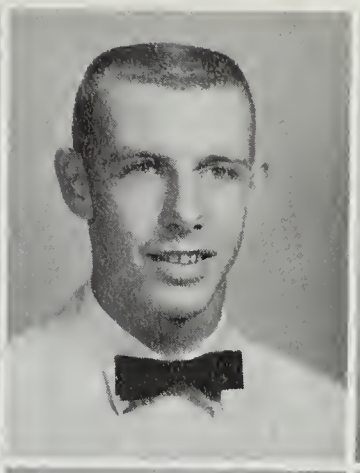

LORRAINE MAY PALMER

JOHN RICHARD PAQUIN

DONALD DOUGLAS PARSONS

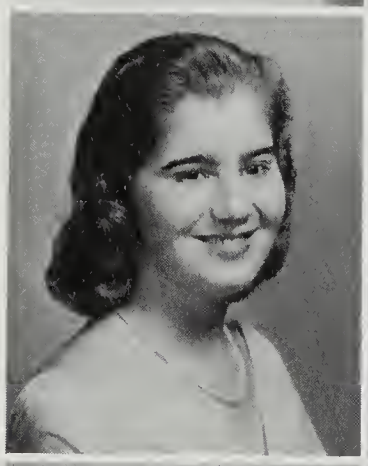

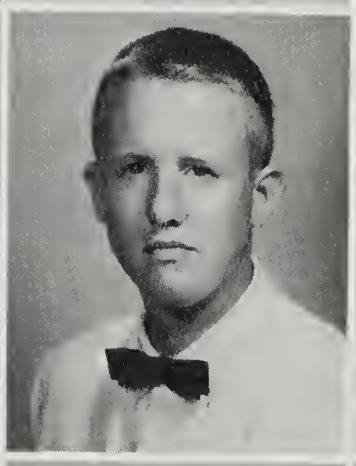

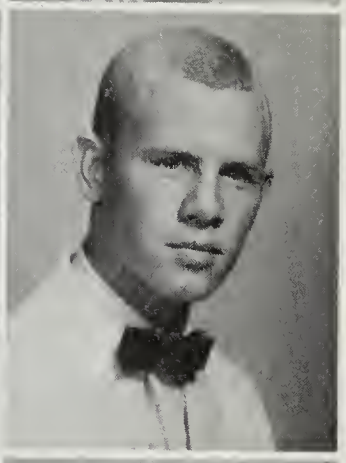

CAROLE ANN PEARSON

ROBERT ARMSTEAD PERGLER

HELEN ANN PHIPPS

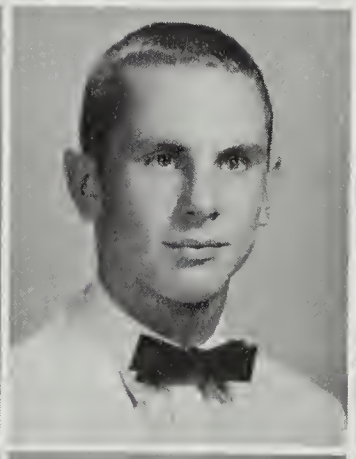

PATRICIA ANN MARIE PIERCE

GEORGE GUSTAV PITTS

LOUISE KAY POST

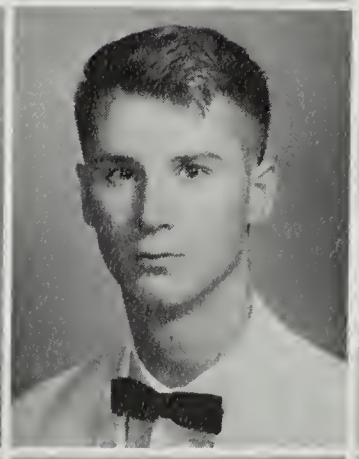

RUSSELL EUGENE POSTON

JAMES MICHAEL PRACHT

EILEEN LOUISE PROTICH

The Friends We Have Made

DANIEL ROBERTSON NASE III — "Danny" — Spanish Club 1; Key Club 1; Spanish Honor Society 2; Pep Club 2; 8th Grade Basketball 1; 8th Grade Baseball 1; JV Basketball 2; JV Baseball 1; JV Football 1; Varsity Football 2; Varsity Basketball 3; Varsity Baseball 3.

LINDA LEIGH NEWTON — Science 1; International Relations 1; Hockey 1; Basketball 1.

MARGARET ANN NORTON — F.H.A. 1; Chorus 3; Bible Club 1; Yearbook 1; Senior Commercial Club 1.

JUDY LANE O'BAUGH — Spanish 1; Pep Club 1; Band 3; Chorus 1; Band Awards: Letter and lyre and Metal; Chorus letter.

RICHARD JAY OGINZ — Dramatics 2; Pep Club 1; Debate 1; SCA 3; Art Club, Treasurer 2; Track 1; Wrestling 2; Student Parking Lot, Director 2.

PAUL MELVIN OKSTULSKI

CLAUDE MICHAEL OLEYAR — Science Club 1.

CLARENCE MONTGOMERY OVERBAY, JR. — "Monty"

HUGH WILLIAM PACELLA II — "Bill" — Spanish Club 1; Junior Varsity Basketball 2; Junior Varsity Baseball 1; Varsity Basketball 2; Varsity Baseball 2; S.C.A. Representative 1; All Fairfax County Pitcher; Most Valuable Player (Baseball).

PATRICK HENRY PADBERG — "Pat"

DONNA JEAN PAGE — Drill Team 2; Pep Club 2.

LORRAINE MAY PALMER

JOHN RICHARD PAQUIN — International Relations 2; Senior Science Club 2; Latin Club 2.

DONALD DOUGLAS PARSONS — "Doug" — Intramural Basketball 2.

CAROLE ANN PEARSON — Dramatics Club 2; Pep Club 2; FHA 3; Drill Team 1; Majorette Club 1; FTA 1; Junior Degree in Home Economics.

ROBERT ARMSTEAD PERGLER — "Bob" — Pep Club 3; French Club, Secretary 1; SCA Representative 2; Key Club 1; Concert Choir 1; Basketball, Varsity 1; Junior Varsity Basketball 3; Varsity Track 2; Varsity Baseball 2; Junior Varsity Baseball 1.

HELEN ANN PHIPPS — Pep Club 4; Spanish Club 4; Majorette Club 4; Majorette, Secretary-Treasurer.

PATRICIA ANN MARIE PEIRCE — "Pat" — DE Club, Secretary 2; Vice-President 2.

and the Work We Have Done

GEORGE GUSTAV PITTS — Chess Club, President 2.

LOUISE KAY POST — "Weasel" — Photography Club, Secretary 1; French Club 3; Pep Club 3; International Relations Club 3.

RUSSELL EUGENE POSTON — Distributive Education Club 1; VOT 1.

JAMES MICHAEL PRACHT — "Jim" — DE Club, First Vice President 2; Junior Varsity Baseball 1; J.V. Baseball Letter.

EILEEN LOUISE PROTICH — Latin Club 2; FTA 2; Art Club 2; Bible Club 1; Advanced Girls Chorus 1; Mixed Chorus 1.

SHARON POWERS

GEORGE SPENCER PUGH — "Spence" — Latin Club 1; Senior Science Club 1; Pep Club 1.

FRANK WALLACE PULLMAN — "Night Train" — S.C.A. Alternate 2; J.V. Football 2; Varsity Football 2; Wrestling 3; Track 4; Letters in Track, Wrestling, J.V. Football, Varsity Football.

THOMAS VLASISLAV RADOVICH — Transferred form Alamogordo High School, Alamogordo, New Mexico; National Honor Society Science Club; Wrestling.

MARY LOUISE RATKUS — Transferred from Marian High School, Chicago, Illinois.

MARY ROSSANN RAU

THEODORE LAUER RHYNE — "Ted" — Science Club 1; Track 1; Summer Study at George Washington University; Science Fair Award.

CHARLES ROSS RIKER — Distributive Education 1.

WILLIAM CALEB ROBERTS — "Bill" — J.V. Basketball 1; J.V. Football 2; Varsity Football 1.

GEORGE HENRY ROBINSON — Spanish Club 1; Intramural Basketbass 1; Trophy for Intramural Basketball.

JESSE MALCOLM ROBINSON — "Mackie" — Football 2; Basketball 1; Outstanding Player of the Mount Vernon-G.W. game 1960; outstanding offensive player award 1960; All Fairfax county (honorable mention, first team); All Northern Virginia (honorable mention, first team); Varsity football letters.

DENNIS GEORGE ROCHFORD — "Tiny" — Spanish Club 2; Football Manager 2; J.V. Basketball 1; Track 1; Wrestling 2.

CHARLES MARK RODEN — Bus Driver 2.

EUGENE RAY ROSE — Distributive Education 1.

Will Stand Out Clearly

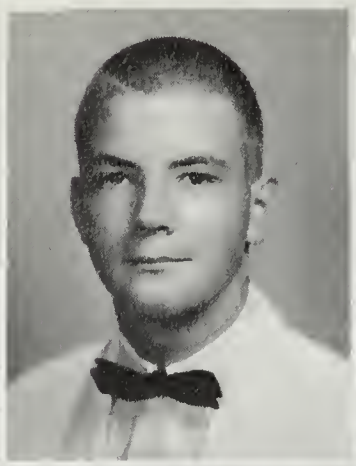

SHARON POWERS

GEORGE SPENCER PUGH

FRANK WALLACE PULLMAN

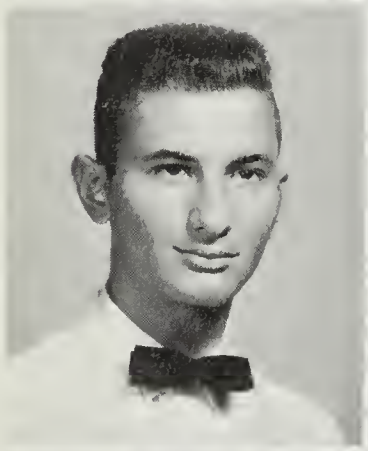

THOMAS VLADISLAV RADOVICH

MARY LOUISE RATKUS

MARY ROSSANN RAU

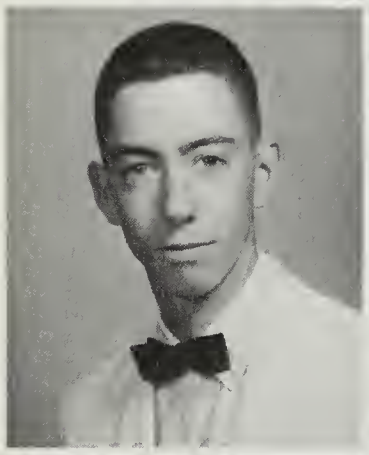
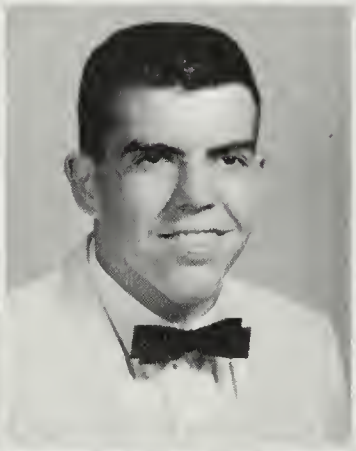
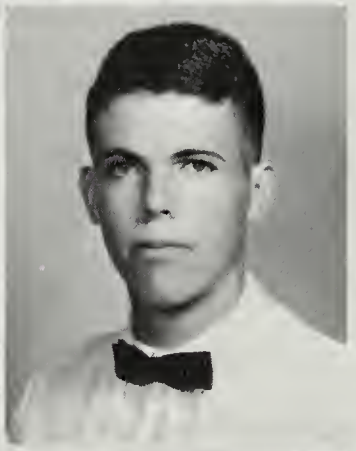

THEODORE LAUER RHYNE

WILLIAM CALEB ROBERTS

GEORGE HENRY ROBINSON

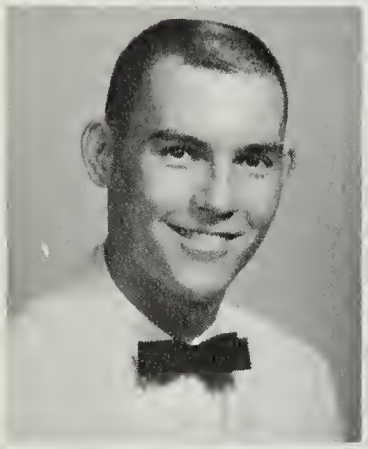
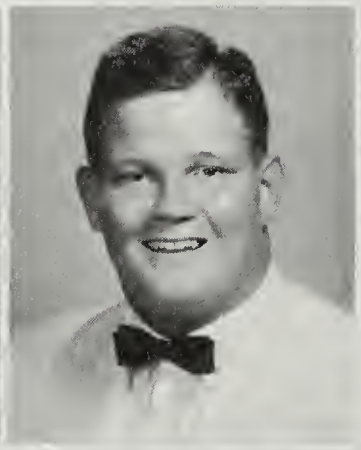
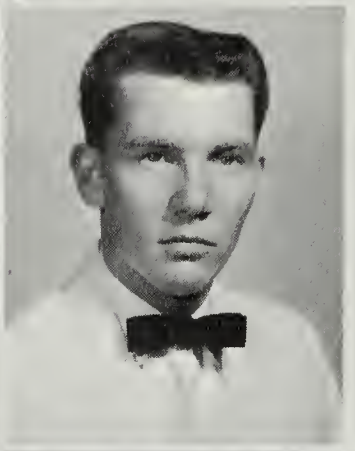

JESSE MALCOM ROBINSON

DENNIS GEORGE ROCHFORD

CHARLES MARK RODEN

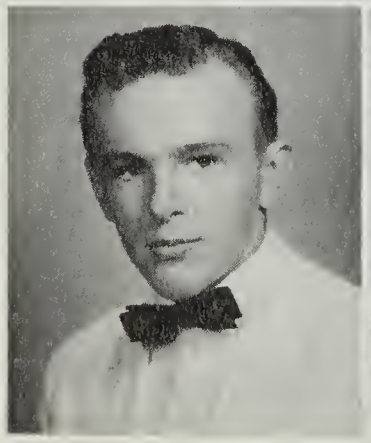
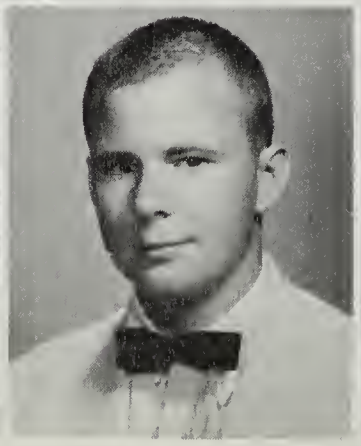

EUGENE RAY ROSE

HARRY QUINCY ROSE

REBECCA RYDER

As a Part

PATRICK JAMES SABEI

BENJAMIN RAY SAGE

DONALD LEE SAMUELS

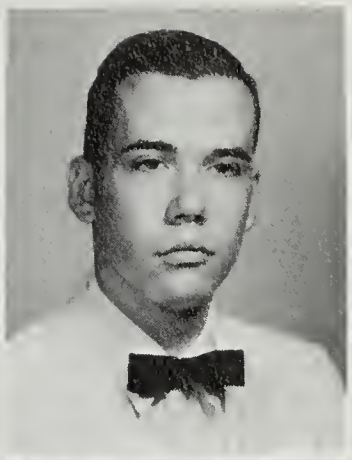

RALPH JOHN SAUCERMAN

KENNETH MARTIN SCHLIE

RICHARD LEE SCHREINER

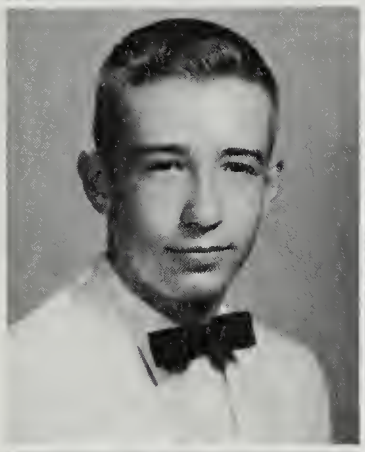

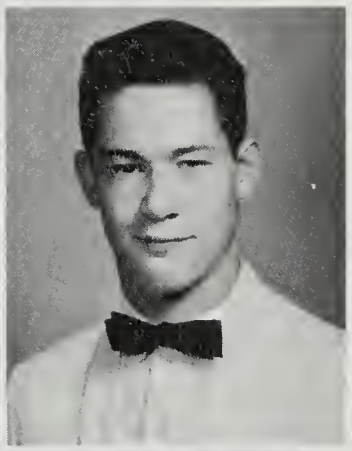

JOHN HENRY SCHULTHEIS

BRENDA RUTH SCOTT

RONALD LINDSAY SEWARD

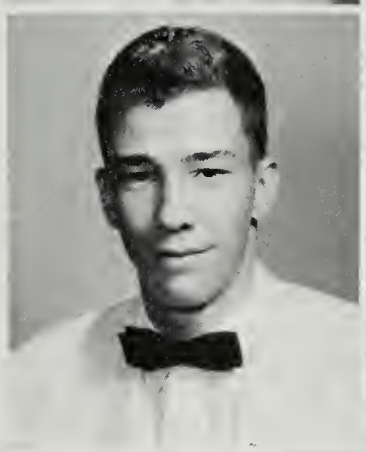

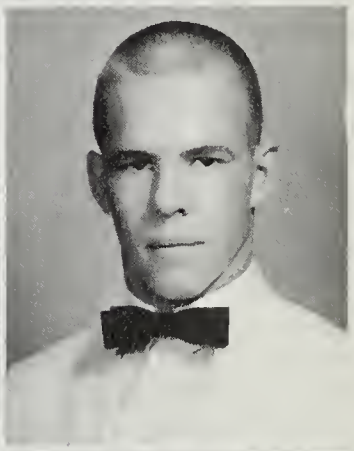

CHARLES WILSON SHEDD

JOAN ELAINE SHEPHERD

WARREN ALBERT SMITH

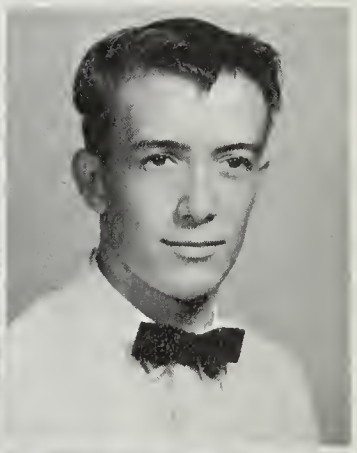

JAMES ANDREW SOMERVILLE, JR.

LINDA JEAN STAPLETON

GEORGE BICKLEY STEVENS, II

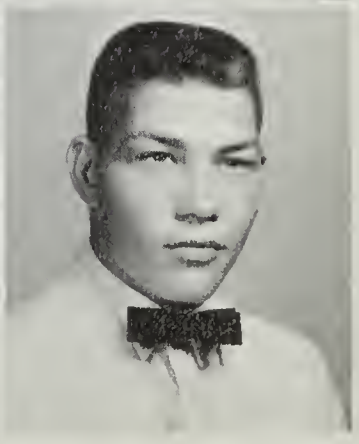

# of Mount Vernon's

HARRY QUINCY ROSE — Spanish Club 1; Distributive Education Club 1; Football 1; Baseball 1.

REBECCA RYDER — "Becky"

PATRICK JAMES SABEL — "Pat" — Art Club 1; Science Club 1.

BENJAMIN RAY SAGE — "Ray" — Senior Science Club 1; International Relations.

DONALD LEE SAMUELS — "Tykie" — Spanish 2; International Relations 1; Monogram Club; Varsity Football Center 2; J.V. Football 2; Eighth Football 1; Varsity Track 3; Weight Lifting 2; Intramural Basketball 1; Varsity Football letter.

RALPH JOHN SAUCERMAN — Spanish Club 2; Pep Club 1.

KENNETH MARTIN SCHLIE — Rocket Club 1; International Relations 1; Track 1; Baseball 1.

RICHARD LEE SCHREINER — Intermediate band 1; Librarian 1; Band Manager 1; Bible Club 3; Concert and marching band 4; International Relations 2; Patrols 2; Bus Driver 1; Pep Club 1.

JOHN HENRY SCHULTHEIS — "Johnny" — Senior Science 1; Drama 2; Latin Club 1.

BRENDA RUTH SCOTT — Pep Club 1.

RONALD LINDSAY SEWARD — "Ron" — Spanish Club 2; Key Club 1; International Relations Club 2; Pep Club 1; Presidential Aid for S.C.A. 1; Varsity Wrestling 3; J.V. Football 1; Varsity Football 2; Spanish Honor Society; Five Varsity letters.

CHARLES WILSON SHEDD — "Charlie" — Art Club 1; Chess Club 3; Science Club 2.

JOAN ELAINE SHEPHERD — Pep Club 5; Spanish Club 1; Drill Team 2; Chorus 4; F.H.A. 1; Commercial Club 1.

LOUIS HAROLD SINCLAIR, JR. — "Lou" — Transferred from Marshall High School.

JAMES BENJAMIN SMITH — "Smithy" — Football 3; Three Football letters.

WARREN ALBERT SMITH — Distributive Education 1.

HARRY H. SNIDER — Spanish Club 1; Debate Club 1; Latin Club 2; Senior Science Club 1; International Relations Club 1; Intramural Basketball 1.

JAMES ANDREW SOMERVILLE — "Jim" — Latin Club president 4; Pep Club 2; Senior Science Club 3; Key Club 4; Student Govern-

ment treasurer 4; Junior Class treasurer 3; Varsity track 2; Intramural Basketball 4; Academic letters 2.

LINDA JEAN STAPLETON — Yearbook 1; Commercial Club treasurer 1; Pep Club 1; Future Teachers 1; Bible Club 1; French Club 1; Student Council 1; Future Homemakers 1; Art Club 1; Chorus 2.

GEORGE BICKLEY STEVENS, II — "Bicky" — Transferred from Zama American High School, Japan. Varsity Football 1.

JULIAN PAUL STEVENS — "Julie" — Spanish Club 1; Concert & Marching Band, Captain 5; Concert 2; Mixed Chorus 1; Brass Choir 2; Dance Band 2; Intramural Basketball 1; Band Achievement Award 1960-1961.

ELISA SANCHEZ STEWART — Transferred from Francis C. Hammond High School, Alexandria, Virginia.

ROBERT LEE STOGSDILL — Transferred from Sunset High School, Dallas, Texas.

PHILIP GREGG STOWELL — "Phil" — Spanish Club 1; Dance Band 1; Concert Band 4; Band letter, four solo and duet medals.

KENNETH CARROLL STRICKLAND — "Strick" — Spanish Club 1; Pep Club 1; Junior Science Club 1; J.V. Baseball 3; J.V. Football 1; Varsity Baseball 1; J.V. Baseball letters 3.

GERALD BRADFORD STRIDER — "Gerry" — Baseball 1.

JEANNE COLETTE STRINGFELLOW — Drama Club 3; Future Nurses Club 1; Brigadoon, Student Director.

RICHARD JOHN SUITER — "Rick" — International Relations Club 3; Chess Club, Treasurer 2; Student Government, Secretary ot Publications 2; French Club 2; Science Club 1; Senior Honor Society 2; Junior Honor Society 2; Math Club 2; Concert Band 4; Intramural Basketball 4; Academic Letters; National Merit Semifinalist.

ROBERT JOHN SUROVELL — "Rob" — Debate, Treasurer 4; International Relations Club, Sergeant-at-Arms 2; Dramatics 1; Key Club, Chairman of Projects Committee 1.

SANDRA FAY SUSSKY — "Sandy" — Bible Club 2; Future Nurses Club 2; Mixed Chorus 2; Art Club 1; Chorus Letter.

JAMES WELLINGTON SWINK — "Jim"

BARBARA KAYE TAYLOR — Pep Club 1; Advanced Girl's Chorus 3; Senior Honor Society 1; V.O.T.; J.V. Hockey 1; Best Commercial Student of 1961; Science Fair 2.

SANDRA LEE TAYLOR — "Sami" — Softball, J.V. 1; J.V. Letter.

"Hail to Mount Vernon

JULIAN PAUL STEVENS

ELISA SANCHEZ STEWART

ROBERT LEE STOGSDILL

PHILIP GREGG STOWELL

KENNETH CARROLL STRICKLAND

GERALD BRADFORD STRIDER

JEANNE COLETTE STRINGFELLOW

RICHARD JOHN SUITER

ROBERT JOHN SUROVELL

SANDRA FAY SUSSKY

JAMES WELLINGTON SWINK

BARBARA KAYE TAYLOR

SANDRA LEE TAYLOR

JANE THOMAS

JOHN BLAINE THOMPSON

GARY TILSON

PENELOPE TORBERT

EARLE KNOX TRONE, III

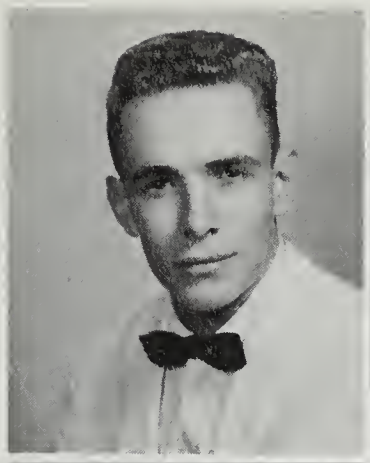

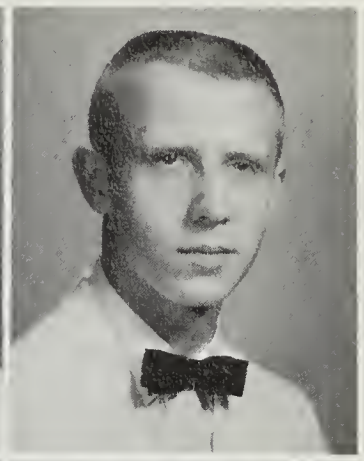

MICHAEL EDWIN TROUT

CHARLOTTE HELEN TWOMBLY

JOHN DAVID VALIANTE

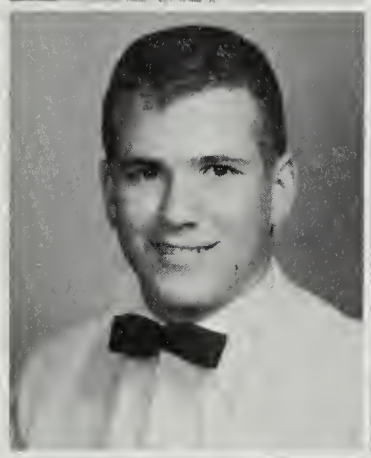

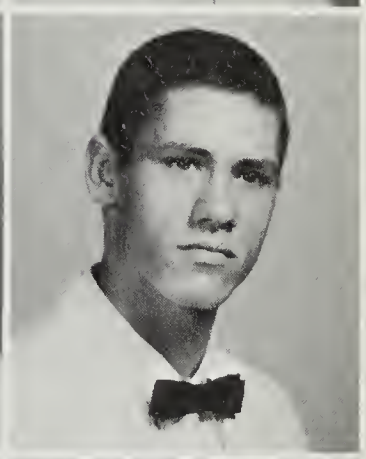

RONALD VANN

JOE FRENCH VAUGHAN, JR.

MARY LOUISE VICK

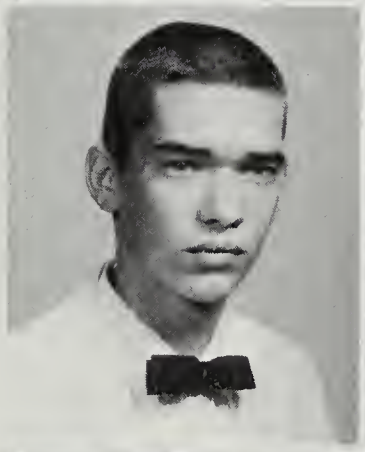

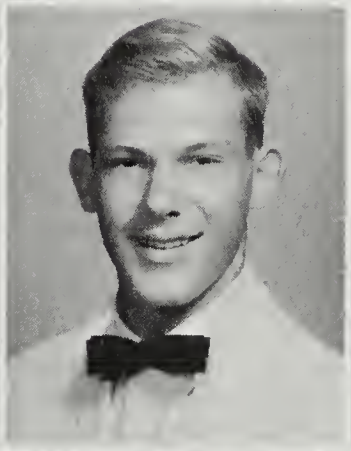

VERA ELENA VINOGRADOFF

EMMA NATIVIDAD VIOLAND

REGINALD PAYNE VOSBURG, JR.

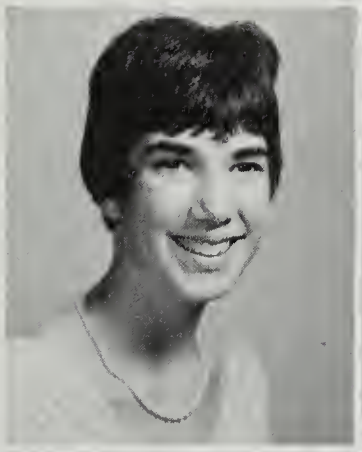

ANTHONY LOUIS WAGNER

WILLIAM HAMMOND WALLS

MICHAEL FRANCIS WALSH

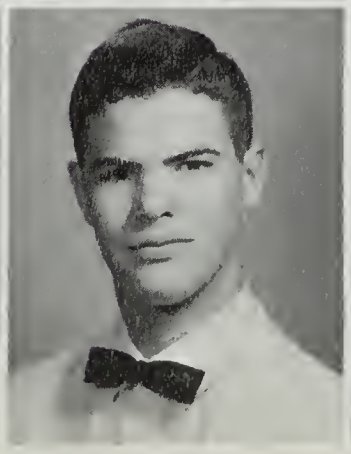

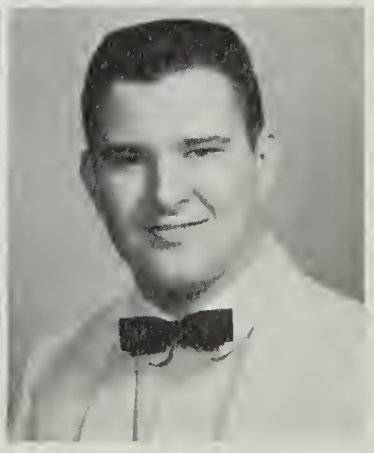

Your Spirit

JANE THOMAS

JOHN BLAINE THOMPSON — "Johnny"

GARY TILSON

PENELOPE TORBERT — "Penny" — French 3; Internatianal Relations, Secretary 1; Junior Honor Society 2; Senior Honor Society 2; Yearbook, Organizations 1; Commercial 1; Academic Letters (3).

EARLE KNOX TRONE, III — "Mike" — Pep Club 4; Spanish Club 3; Internatianal Relatians 1.

MICHAEL EDWIN TROUT — "Mike" — Photagrophy 2; Science 1; Literary Guild 1; Model Airplane 1; Track 1.

CHARLOTTE HELEN TWOMBLY — French 3; Bible, President, Treosurer, Representative ta the Activities Council 3; Science 1; Junior Honor Society 2; Honorable Mention in Science Fair; Chosen for Girls' State.

JOHN DAVID VALIANTE — "Vol" — French, President 2; SCA, President 1; SCA Representotive 2; SCA, 1st Vice President 1; Junior Closs President 1; Football 4; Basketball 3; Boseball 3; West Point Scholarship ond Leadership Award; Co-Coptoin Faotball team; Honorable Mention Gozette All-Stor Football teom; Honoroble Mention Lotin II Tournament; Selected for Boys' State; International Relations 1; Seniar Honor Society 2; Key 1; Lotin 1.

RONALD VANN

JOE FRENCH VAUGHAN, JR. — Seniar Class, Vice President 1; Honor Society Reporter 5; Key, President, Secretary-Treosurer 3; Spanish Honar Society, Vice President 1; Spanish Club 1; Internationol Relatians 2; Newspaper 1; SCA 4; Representative 3; Cabinet member 1; Football 3; Track 2; Intromurol Basketboll 2; Boys' State; Americon Legion Citizenship Award; Mayor of Boys' State.

MARY LOUISE VICK — Drill-team 2; Spanish Club 1; Pep 3; French 1.

VERA ELENA VINOGRADOFF — Keyette, President 2; Pep Club 2; Newspaper, Reporter, Pg. 2 Editor 2; M.V. Reporter to N. Vo. Sun 2; Debote Club 3; Freshman Girls Chorus, Librarion 1; Advanced Girls Chorus, Reporter 1; S.C.A. Representative 1; S.C.A. Alternate 1; S.C.A. Sgt.-at-Arms, Cammittee Chairman 1; Spanish Club 2; Choral Letter; Academic Letter; Spanish Honor Society 1; Junior Class Publicity Choirman 1; F.H.A.

EMMA NATIVIDAD VIOLAND — Transferred from Saint Andrew's School, Florida; La Paz, Bolivio.

REGINALD PAYNE VOSBURG, JR. — "Reggie" — Science Club 1; Latin Club 1; Art Club 2; Bible Club 2.

ANTHONY LOUIS WAGNER — "Tony" — Senior Honor Society, Vice-President 2; Junior Honor Society 2; Debate Club, Vice-President 2; Latin Club Treasurer, President 3; S.C.A. Representotive 3; Co-Monoger Senior Honor Society Book Store 1; Trock 2; Bosketboll Scorekeeper 3; Intromurol Basketboll 4; Intramurol chompions 1; Academic letter 4; P.T.A. American History Aword 3; All State Band 2; Brookings Institute Summer Study Group 3.

WILLIAM HAMMOND WALLS — Newspaper 1; Internotionol Relotions 3; Chess Club 2; Science Club 1; Spanish Club 3; Spanish Honor Society; Semi-finolist Nationol Merit.

MICHAEL FRANCIS WALSH — Spanish Club Porliamentarian 2; Debote Club vice president 2; vorsity debate letter 1.

LEANNA WEDEL — Newspoper, reporter 1; Art Club 2; Pep Club 2; Latin Club, Sgt.-at-Arms 4; F.T.A., Librorian 4; Spanish Club 2; Jr. Science Club 1; Bible Club 1; Internotional Relations Club 1; J.V. Hockey 1; Varsity Hockey 1; 2 Hackey letters; 4 Band letters; 2 Band medals.

GEORGE GEOFFREY WEICKHARDT — Debote Club, President 2; Senior Honor Saciety, President 5; Jr. Class Government, Vice-President 1; S.C.A. Representative 1; Latin Club 1; Co-Manager Senior Hanor Society Bookstare 1; Wrestling 2; Track 4; Cross Country 1; Varsity letters 3; 2nd place-Woshington orea Lotin Contest; Co-winner High Average award; Who's Who Freshman; Telluride Association Summer Progrom; Algebra and English awords; Varsity Debate Letter; Academic Letter.

PETER WEINHOLD

EVA JACQUELYN WELLS — Cheerleading, Captain 8th grade; Pep Club 4; Spanish Club, Secretary 2; Girls Chorus 1; Advanced Girls Chorus 3; Concert Choir 1; Bosketball, 8th grode; Who's Who, 8th grode; F.H.A. Reporter 3; Drill Team 2; S.C.A. Representative 3; Sophomare class Senotor; F.N.A. 3; Debote 1.

MARSHALL GORDON WHITEHEAD — "Marsh" — Bond 3; Band aword, 2 Letters.

RAYMOND MELVIN WIKSTROM — "Roy" — Transferred from Lompoc High School, Lompoc, California.

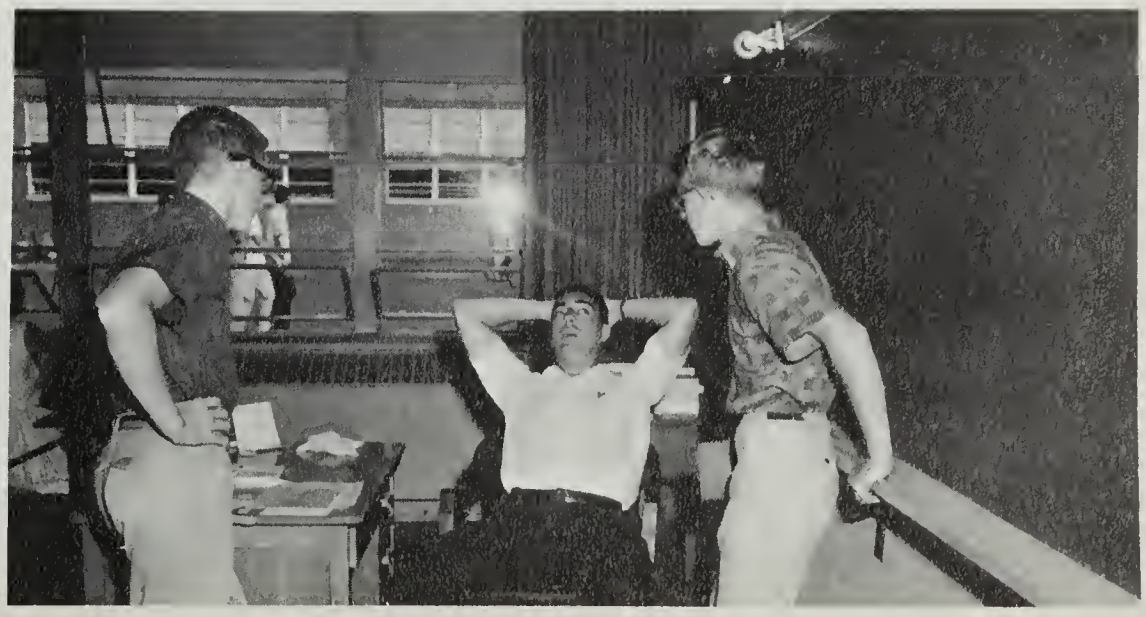

LEANNA WEDEL

GEORGE GEOFFREY WEICKHARDT

PETER WEINHOLD

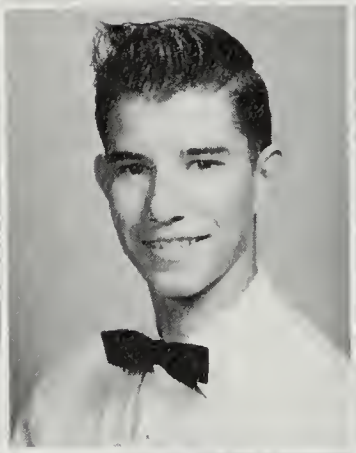

EVA JACQUELYN WELLS

MARSHALL GORDON WHITEHEAD

RAYMOND MELVIN WIKSTROM

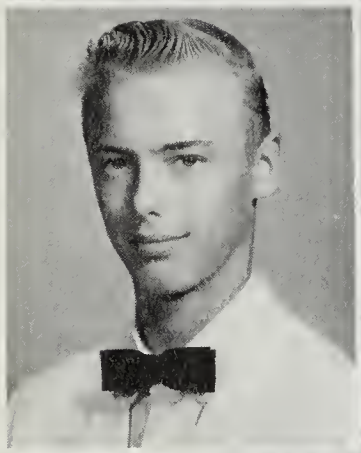

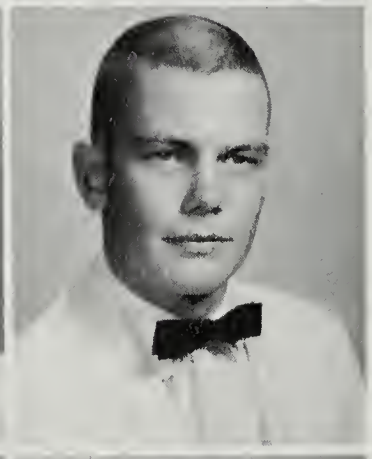

ROBERT ELLIOTT WIKSTROM

DONNA LEE WILEY

TOM EDWARD WILL

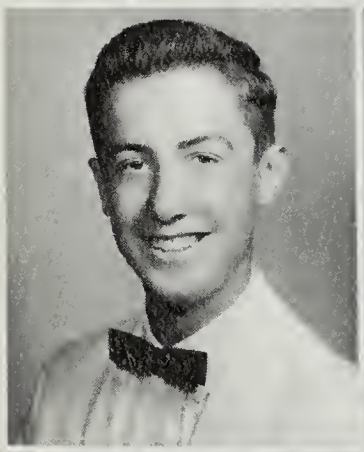
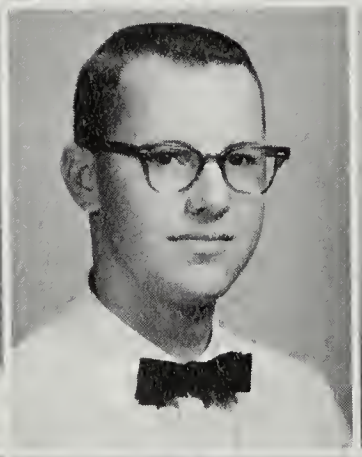

RONALD EARL WILLIS

MARGARET TAYLOR WILSON

TONY REX WILSON

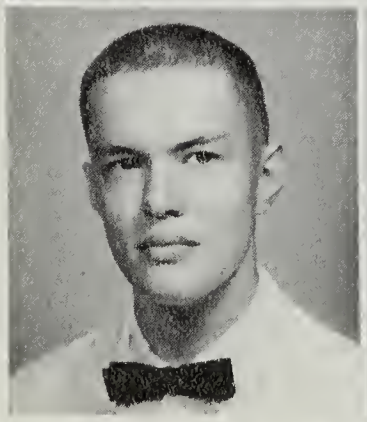

MICHAEL DONALD WOOD

NATALIE JEANNE WOOTON

DIANNE ELEANOR WORTHINGTON

ROBERT ELLIOTT WIKSTROM — "Rob" — Transferred from Lompoc High School, Lompoc, California.
DONNA LEE WILEY — Spanish Club 4; Junior Honor Society 2; International Relations Club 1; Spanish Honor Society 1; Academic Letter 2; Science Fair 1.
TOM EDWARD WILL — "Esombee" — J.V. Football 2; Varsity Football 1; Letter J.V. Football 2.
RONALD EARL WILLIS — "Ronnie"
MARGARET TAYLOR WILSON — "Maggie" — J.V. Hockey 1; Varsity Hockey; Varsity Softball 1; Varsity basketball 1; Letter-Varsity Softball, J.V. Hockey; Letter Varsity Hockey, Basketball.
TONY REX WILSON — Bible Club 2; Football 1; Manager Varsity 2.
MICHAEL DONALD WOOD — Chess Club 1; Golf Team 1.
CONSUELA ANN WOOLLUMS — "Connie" — Pep Club 2; Latin Club 2; D.E. Club 1.
NATALIE JEANNE WOOTON — Transferred from American International School, Vienna, Austria.
DIANNE ELEANOR WORTHINGTON — Pep Club 3; French Club 2; Nurses' Club 1; Varsity Basketball, Co-captain 2; Varsity Letters, 2 Basketball.

The Spotlight

The "Most Studious" members of the Senior Class, George Weickhardt and Erin Fleming, take a moment away from their studies to read the comics.

Marie Fridenstine and Pete King were selected by the Senior Class as "Best All Around." Both Pete and Marie are Senior Class Officers.

Shines on

There couldn't be any doubt as to why Cherie Longewoy and Rick Oginz were selected by members of the Senior Class as the "Most Original" boy and girl in their class.

Annually the Senior Class selects, by popular vote, members of the class to receive special recognition. One boy and one girl is chosen to claim the title of one of the eight categories.

It may be noted that, while the honor was received during their final year, the winners have been strong contenders for these titles throughout their high school career. Time and time again, those selected have illustrated that they merit this distinction.

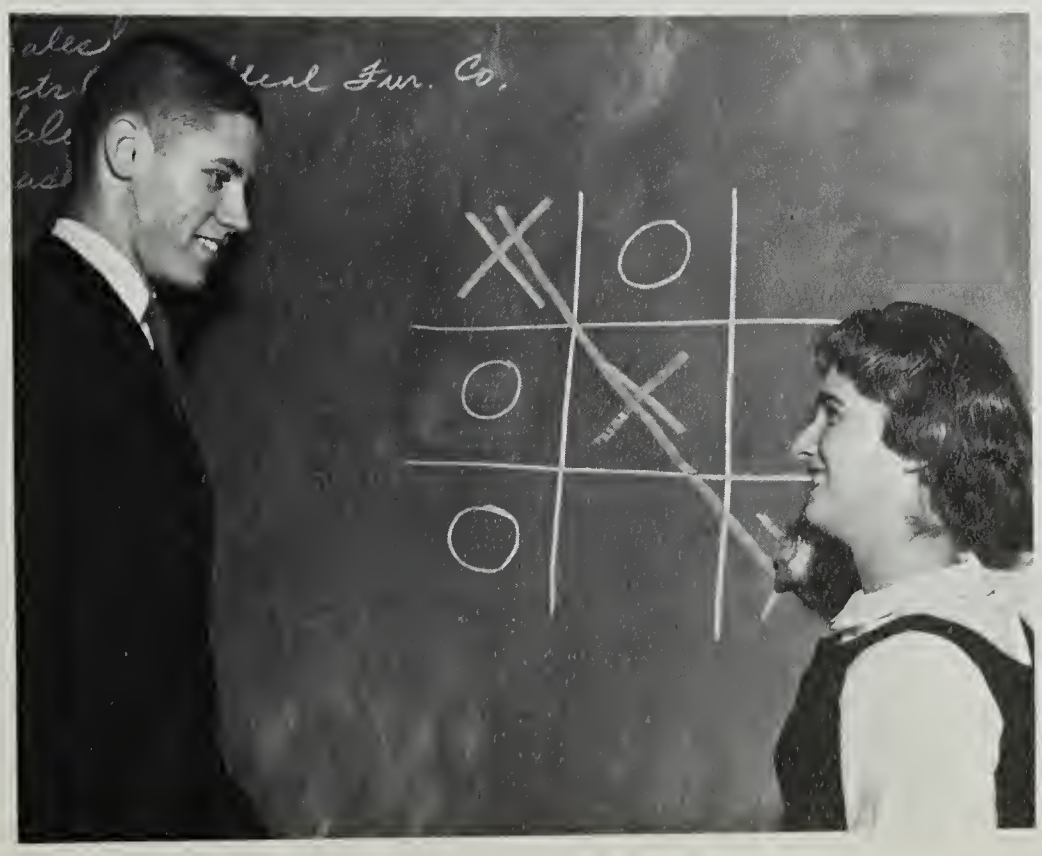

Joe Voughan and Ann Lockett celebrated their victory of being voted the "Most Likely To Succeed" by illustrating the fact that one has to start somewhere!

Senior

Patricia Jones and Tom Meeks were selected by their class mates as the "Most Talented." Tom starred in the fall play, "Time Out for Ginger," and Pat is the President of the Drill Team.

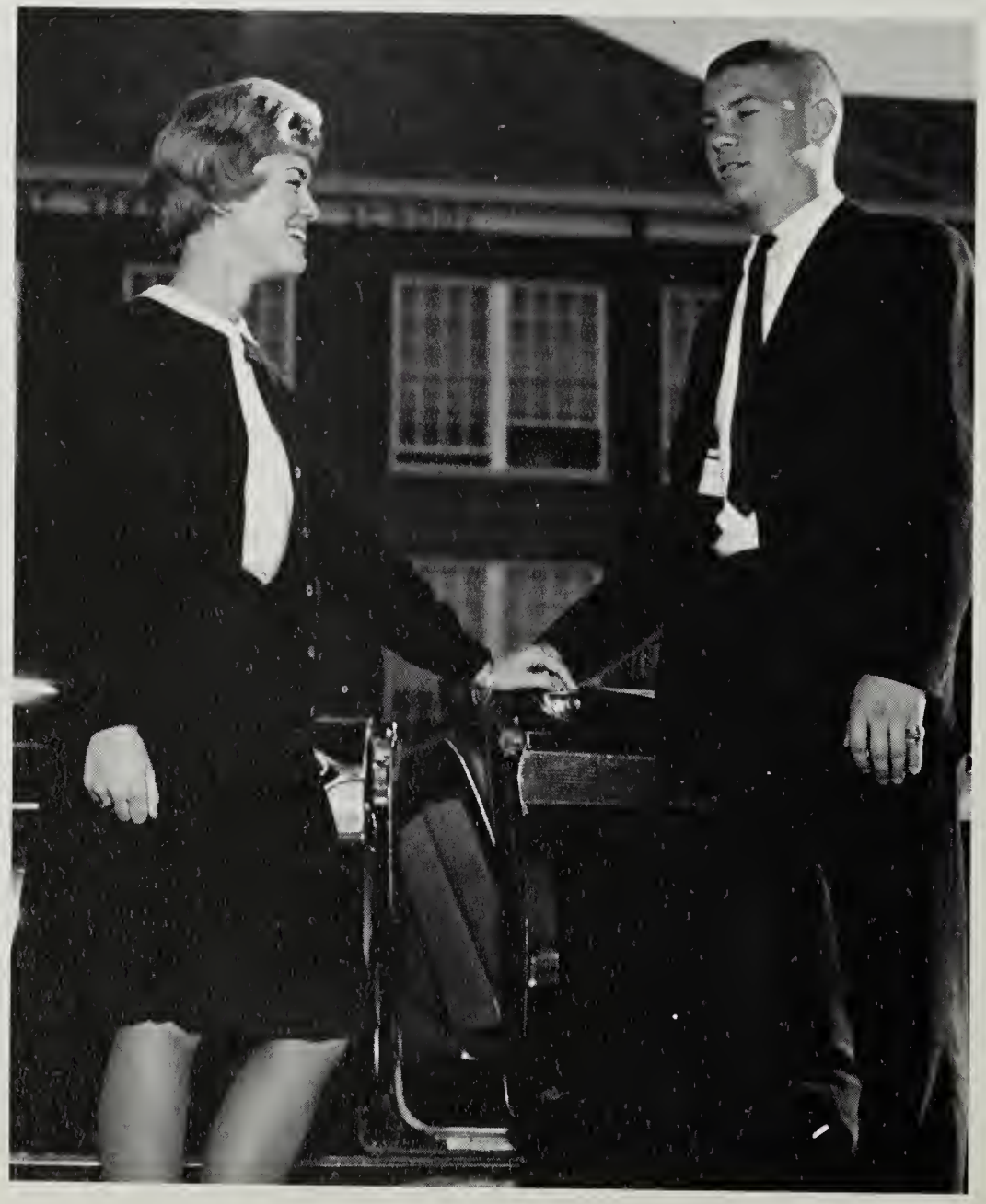

Dennis Dahlquist offers Carolyn Arthur a ride in his Convertible to celebrate their being chosen as the "Best Dressed" members of the Senior Class.

The "Outstanding Leaders" af the Senior Class, as chosen by their class mates, were Barbara Dority ond Tallie Bessan. Barbara was captain of the Drill teom and Tallie was Mount Vernan's Student Cauncil President.

The "Most Athletic" students are Carolyn Cline and John Valiante. Carolyn was able to defeat John in aur gome of Tic-Tac-Tae but their athletic ability surpasses beyond this game.

The Class of 1963

Juniar Class Officers, **left to right:** Tom Gallahan, vice president; Mike Lawrence, president; and Barbara Kimberlin, secretary-treasurer. Missing from picture is the spansor, Miss Wilsan.

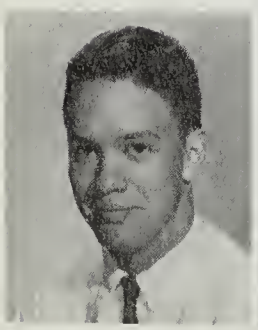
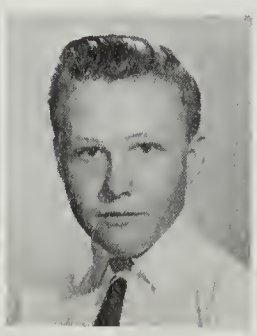
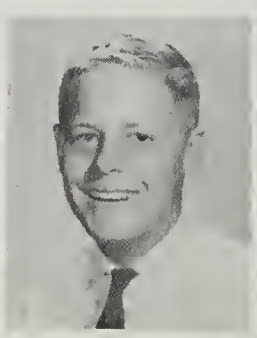
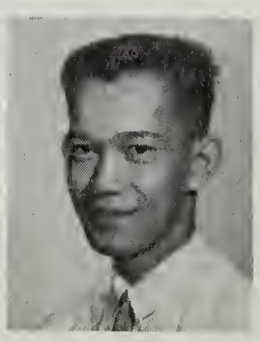

Spencer Ackerman
Sid Akin
Gene Andersan
Artura Andrade

Are Today's Juniors

Kenneth Armstrong
David Austin
Dorothy Aylor
Ray Baisden
Gail Baker

Mayne Baker
Sandra Balerviez
Warren Bane
Gory Barbee
Goyle Barnes

Madeline Barnes
Richard Bearman
Barbara Beasley
Tommy Beoty
David Beavers

Geaffrey Bell
Martha Bernat
Richard Bibber
Carolyn Bishopp
Elizabeth Black

Sandra Blackburn
Joseph Bondrant
Lela Bandurant
Susan Bark
Steven Bawden

Mary Bowler
Douglas Bradford
Barbara Bradshaw
Susan Brady
Nancy Brisben

Byran Brown
Nancy Brown
Danold Bruce
Karl Bruce
Diano Brunner

Men and Women of Tomorrow . . .

Barbara Buckley
Gloria Burkholder
Allison Burns
Diane Buteau
Paul Byrne

Karen Cain
Susan Campbell
Kay Carlson
Sterling Cash
Catherine Cave

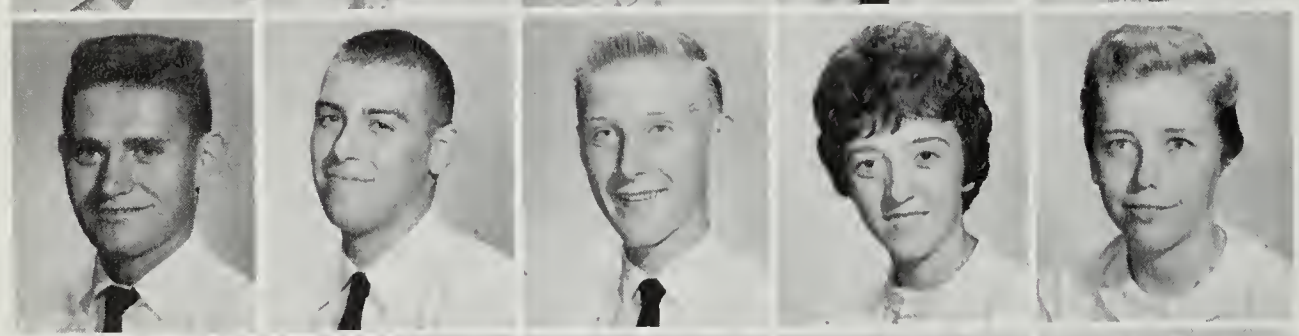

Larry Chadwick
James Chance
John Chudacek
Peggy Cio
Jacqueline Clarke

Suzanne Clauson
David Cleveland
Charles Cannell
Dave Cook
Michael Coak

Judith Carey
Michael Carey
Beverly Cox
Caral Lynn Cox
Jahn Crittenden

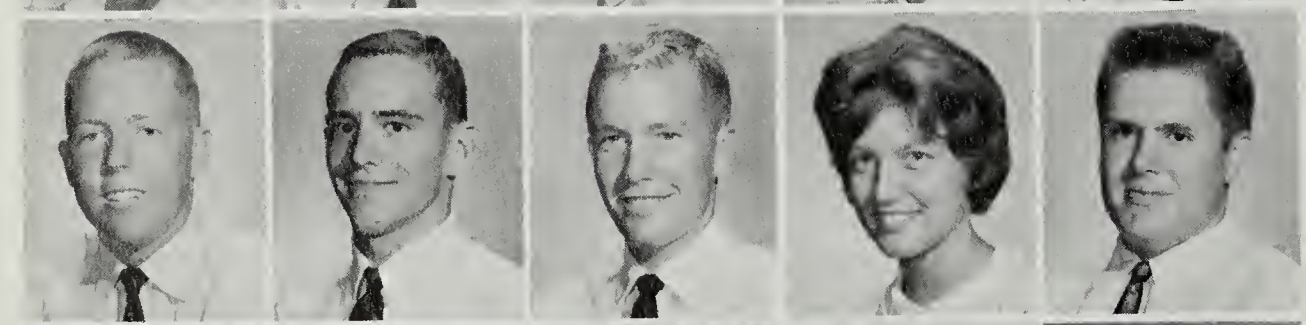

William Culbertson
William Curtis
Edward Daniel
Sharan Davis
Wilson Dawson

Bill Day
Andrea DeCuzzi
Georgia Demary
Joan Dennehy
Sandra Dennisan

Leaders of the Future

John DeRussy
Anne Desmand
Gordan Devine
Ranald Dicke
Jaseph Dickman

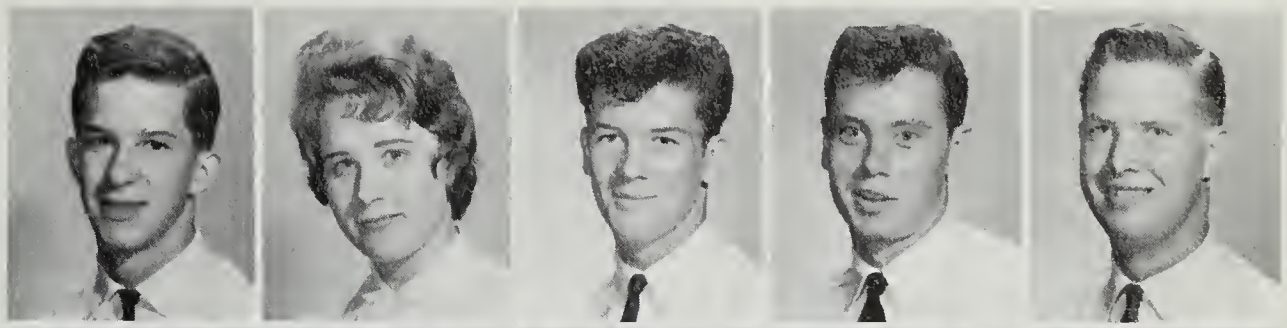

Larry Danahue
Kim Drawin
Judi Duane
Kay DueFrene
John DuFrance

Helena Dunn
Donald Duvall
Ranald Edenton
Christine Edwards
Edna Ennis

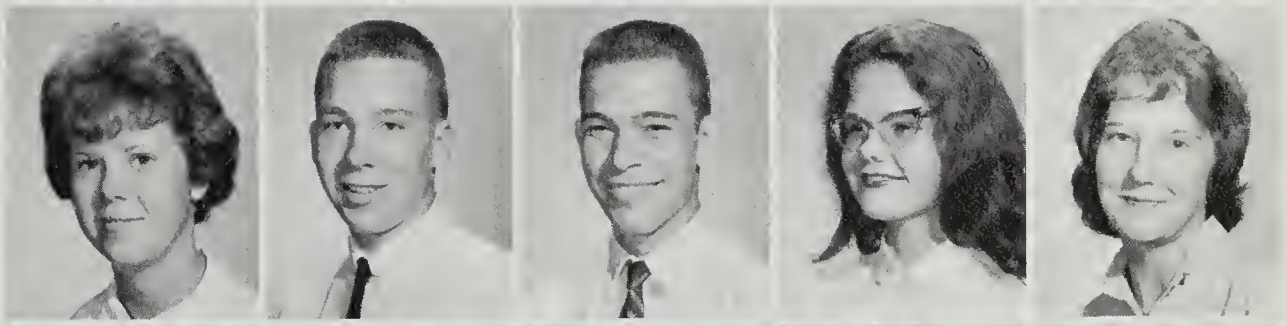

Russell Evans
Maonyeen Everett
Caral Feagans
Caralyn Ferguson
DeEtte Ferry

Paul Findlay
William Flandermeyer
Tino Flarer
Kathleen Falsom
Denise Fard

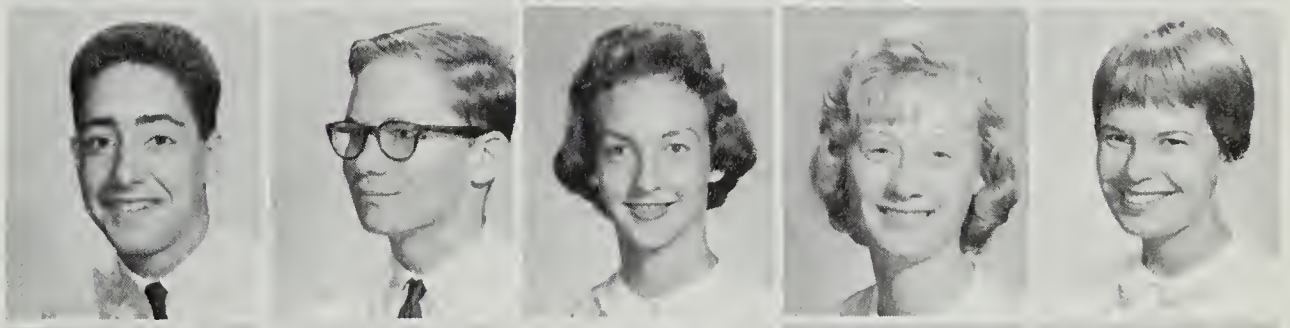

Lalita Frick
Virginia Frey
Bernadette Galla
Renee Gamble
Margaret Gates

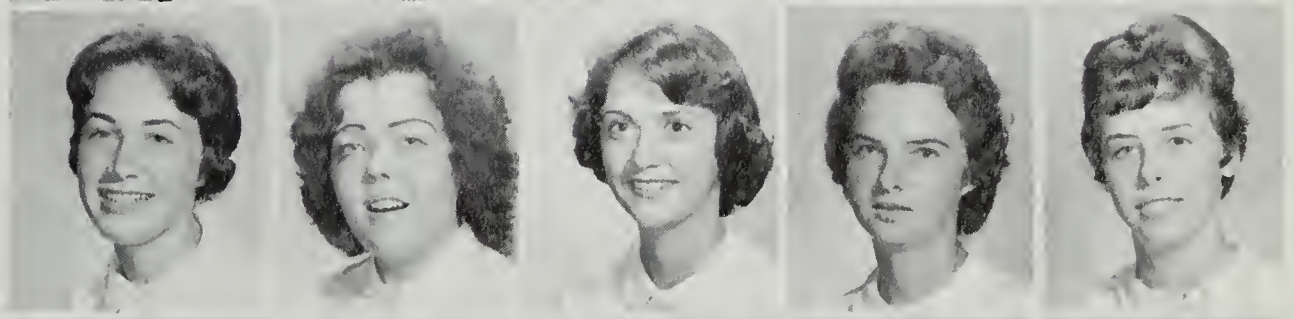

Mary Gates
Mary Ann Gelder
Ralph Giesseman
Joyce Gilles
William Gillum

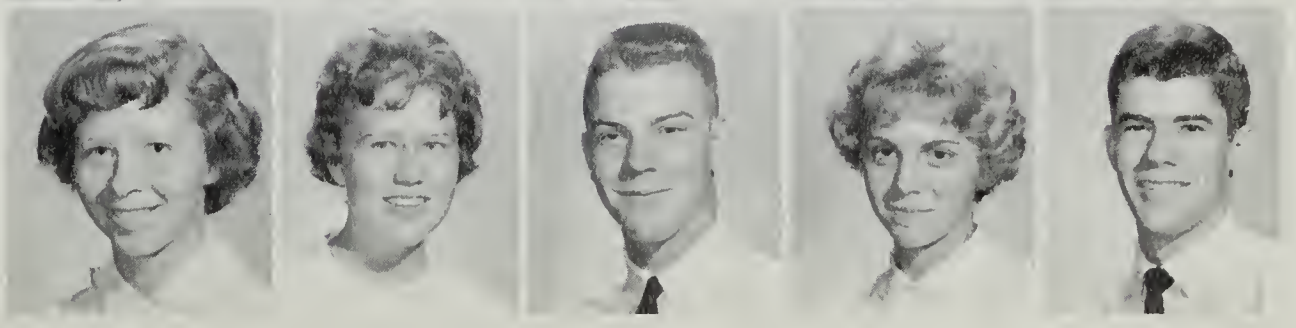

Bringing New Hope

Robert Glassen
Dana Gaadfellow
Dane Goadfellaw
William Goadwin
Sheila Gosis

Jae Gothard
Donna Groham
Juanita Graham
Carol Green
Glaria Green

Jahn Green
Karen Greenwood
Martha Greenwoad
Julio Griffin
Cathleen Grossman

Edward Halbrooks
Robert Hall
Cheryl Hamiltan
Tandy Hamilton
Ann Hampton

Dena Hanlow
Sandra Hansen
Daris Harper
Jack Hart
Pamela Harris

Richord Harris
Sheila Harris
Paul Haseman
Susanne Hawksworth
Robert Hensan

Linda Herzag
Sharan Hicks
Janet Hill
Frank Higdon
Dianne Hoffman

To a Troubled World

Colin Hollingen
Jack Honeycutt
Carter Hopkins
Ann Hoyle
Marlene Hoyt

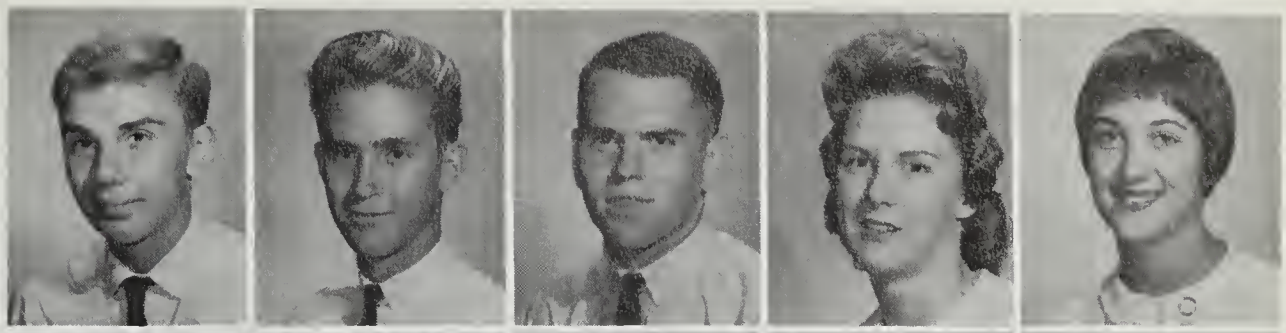

Robert Hoyt
John Hubble
Franklin Humphreys
Caral Ingmire
Linda Irvin

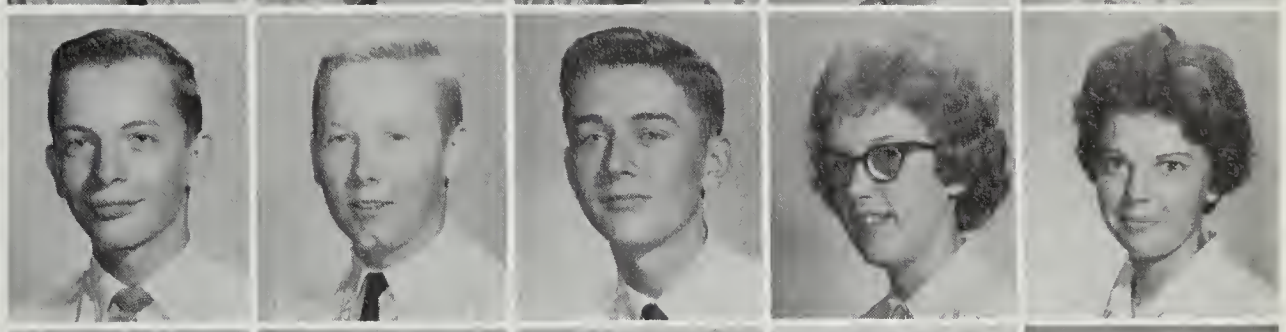

James Jenkins
Thelma Jenkins
Carol Johnson
Michael Johnson
Jahn Scott Jahnstan

Phillis Jones
Edward Judice
Elizabeth Keahey
Anna Belle Kiendt
Barbara Kimberlin

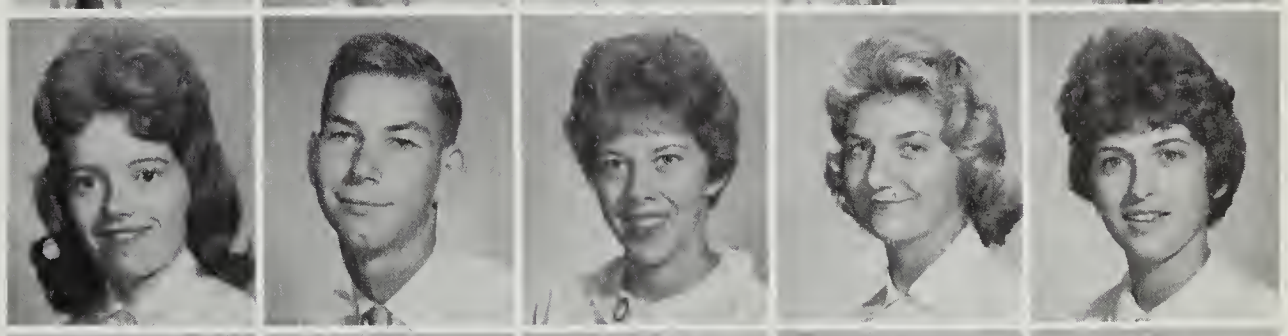

Barry King
Pamela King
Margoret Kish
Beth Knax
Patricia Kursch

Michael Lawrence
Charlotte Lea
Thomas Lederer
William Lemay
Louis Letanosky

Jayne Lewis
Mickey Lilly
Dorlene Lindsay
Kenneth Linton
Connie Lovitt

Trudging Ever Forward

Diana Lundberg
Paul Lundberg
Stephanie Lyngard
Marianna MacWilliams
Charles Mansan

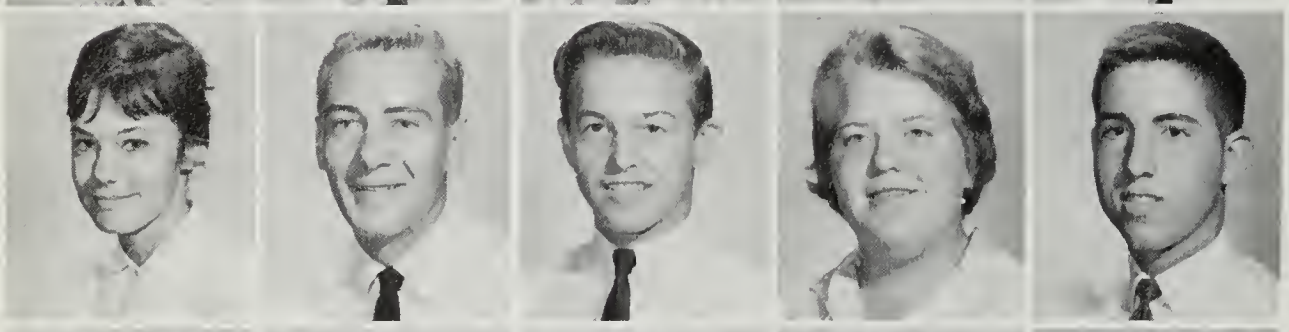

Diana Manville
Michael Marlaw
Timathy Martin
Jeanette Mathieu
Richard May

Danna Maye
Linda McCabe
Jean McCullaugh
Carolie McGuinn
Michael McKelvie

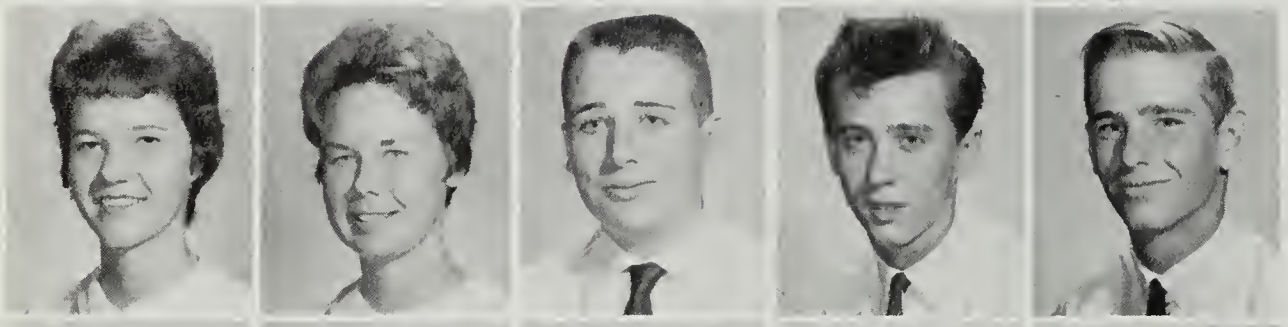

Charlotte McKoy
Diane McLearen
Michael McRee
Lewis Meckulch
Ranald Millican

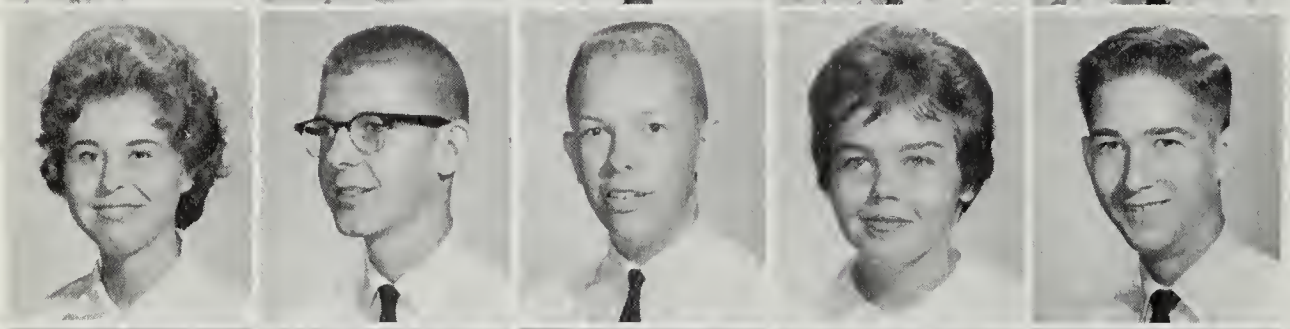

Diana Millian
James Morrisan
Michael Martan
Sandra Murphy
Ken Nance

Kenneth Nichols
Skip Narman
Kathy Narris
Patricia O'Neale
James O'Raurke

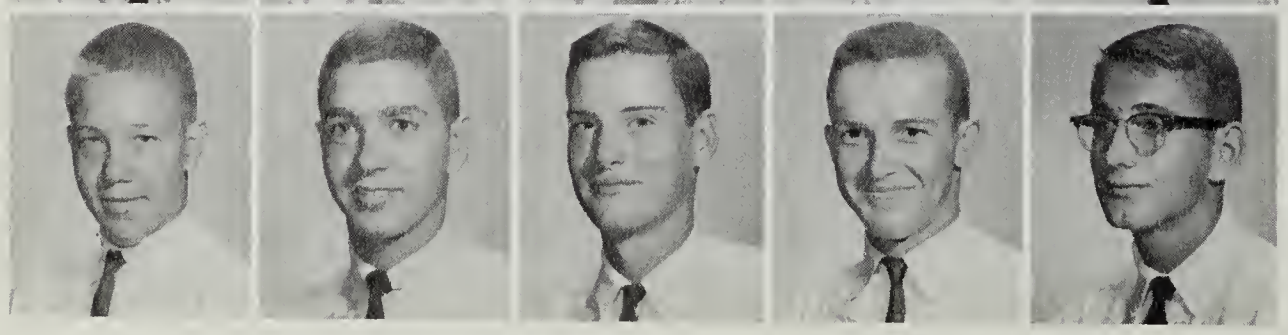

Henry Pachole
Jeffery Page
Chris Pague
Stan Parker
Richard Patch

William Peters
Thomas Peyton
Harry Phillips
Nancy Pittman
Richard Powels

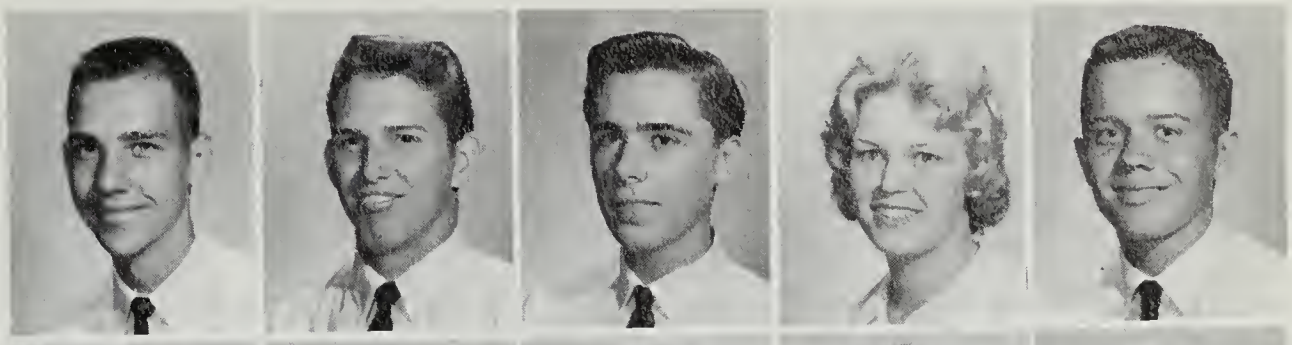

James Prentice
Jacklyn Prentiss
Helen Puckett
Christin Quole
Rabin Rauchle

Margaret Reed
Redo Reed
Jane Reifsnyder
Barbara Ridenaur
Linda Rigdon

Reva Raark
Charles Roberts
Gloria Robertsan
William Robey
Anne Rabinsan

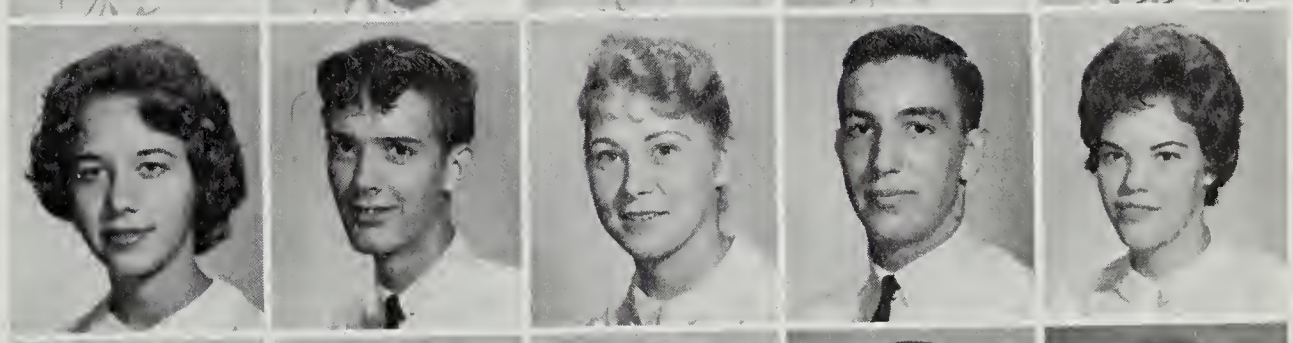

Stephen Ratraff
Richard Rowell
Danald Ruggiera
Charles Rushing
Becky Ryder

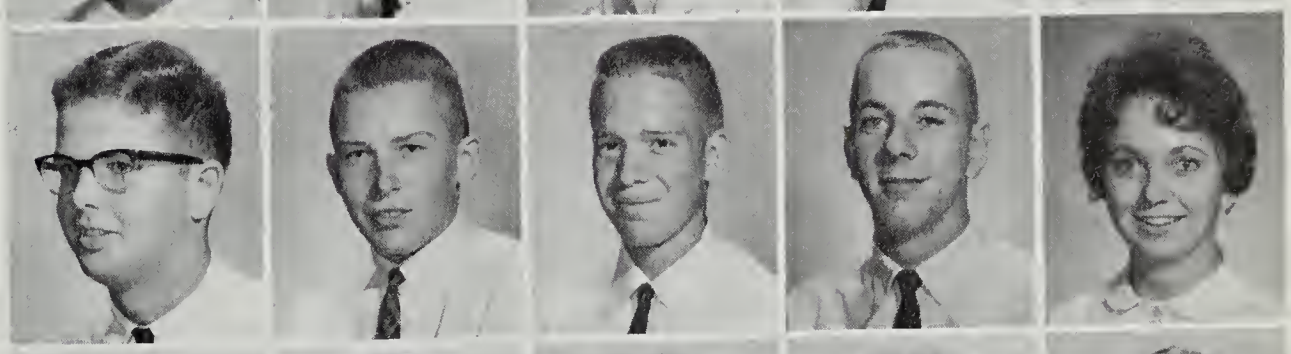

Judith Ryder
Samuel Sacco
Dane Sampson
Linda Samuels
Jahn Sondvig

Altan Savoy
Lelia Scholow
Pam Schlegel
Ray Seifert
Susan Sellers

Constantly Seeking Guidance

Michael Shaffier
Pauline Shaffier
Potricia Shonahan
Cheryl Shields
Afroze Siddiq

Willard Simms
Robert Sinclair
Leila Sharon Smith
Michoel Smith
Stephanie Smith

Rabert Smatherman
Jan Salga
Jahn Soukey
Potricio Lee Spears
Alice Steucke

Dana Stevens
Ronald Stevens
Covie Strickland
Linda Summers
William Summers

Carol Swiatlawski
Joseph Taylor
Kay Taylor
Paul Thielke
Cherie Thamas

William Thornton
John Threadgill
Margaret Timberlake
Tik Tokaz
Peggy Torronce

Jahn Travers
Gretchen Triplett
James True
Judy Tull
Barbara Turner

From Scholars of the Past

Foye Tyndoll
Lorry Uhrig
Steve Unrath
Barboro Ursono
Roderick Uveges

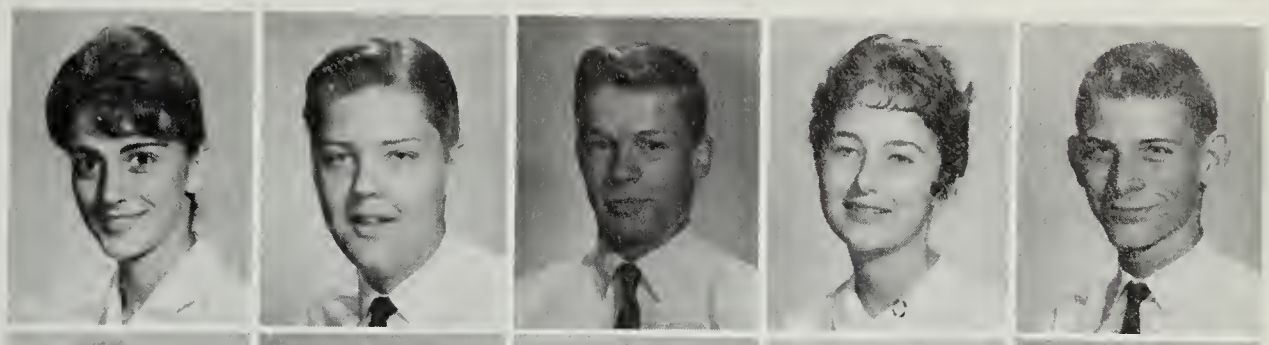

Christioon Vankuffeler
Robert Vonse
William Vovra
Cloudia Vior
Susano Violond

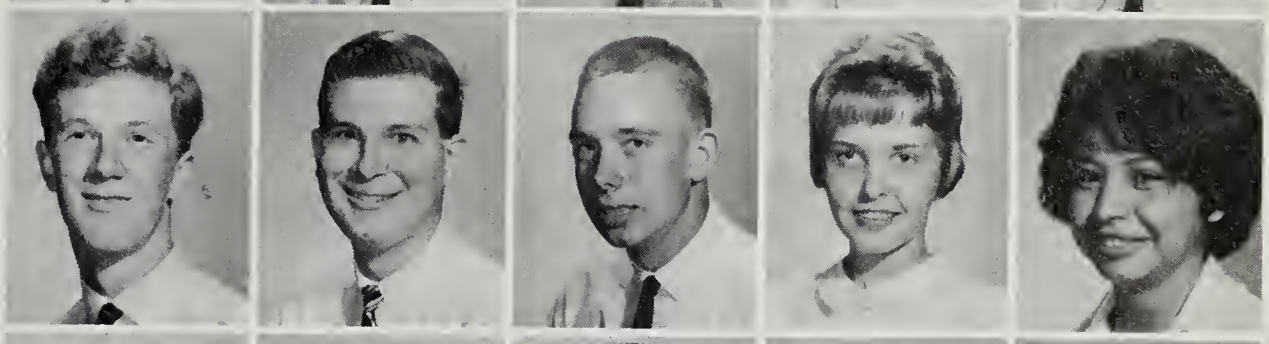

Ronald Vogel
Jane Vosburg
Williom Wolmsley
Donno Wolters
Allen Ward

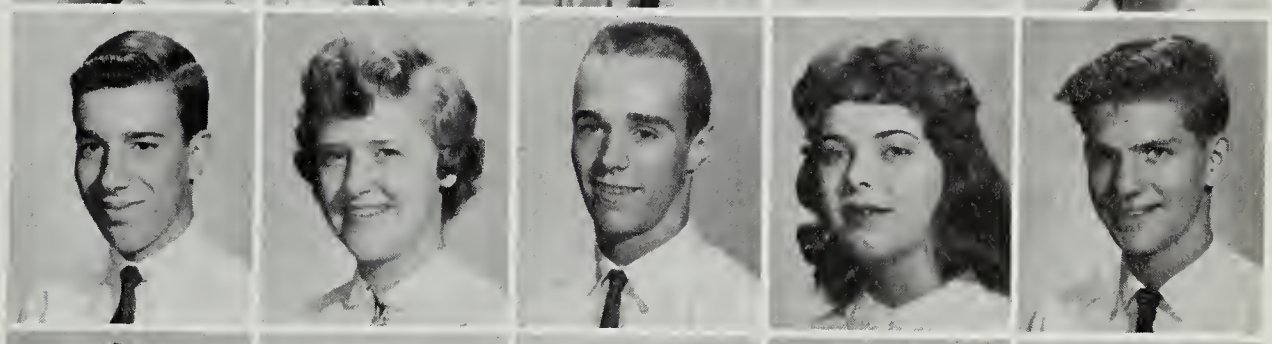

Wolloce Word
John Wellemeyer
Koren West
Mobel Wheeler
Larry Whetzel

Horrie White
Chollenger Whitham
John Whithom
Corol Wilkinson
Robert Williomson

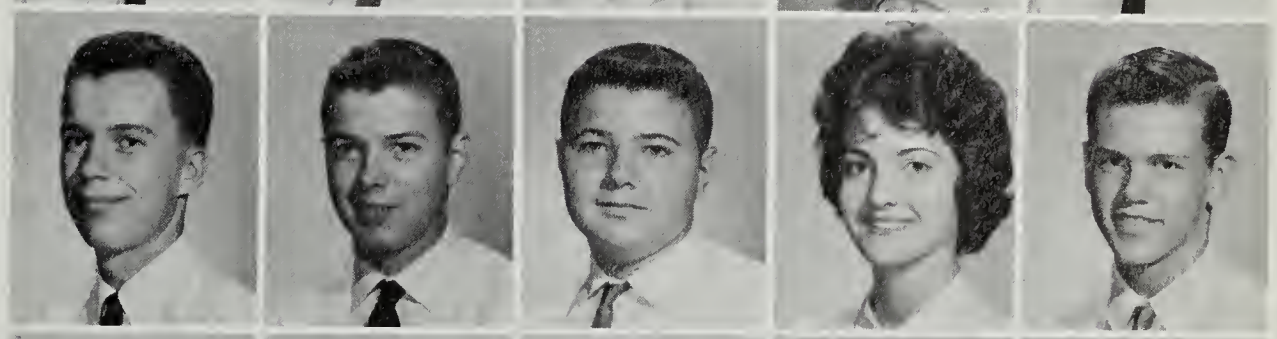

Jack Wilson
Christine Winelond
Corol Withers
Roger Wooton
Joon Worthington

Gloria Yingling
Croig Yost
Michoel Yourtee
Beverly Zom
Herbert Zimbro

The Class of 1964

Sophomore Class Officers, left to right: Shorty Guerrino, president; Judy Brennon, secretory-treasurer; and Hoyes Hofler, vice president. Sponsor, Mr. Propps.

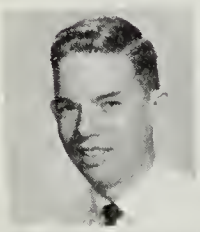

Russel Abbatt

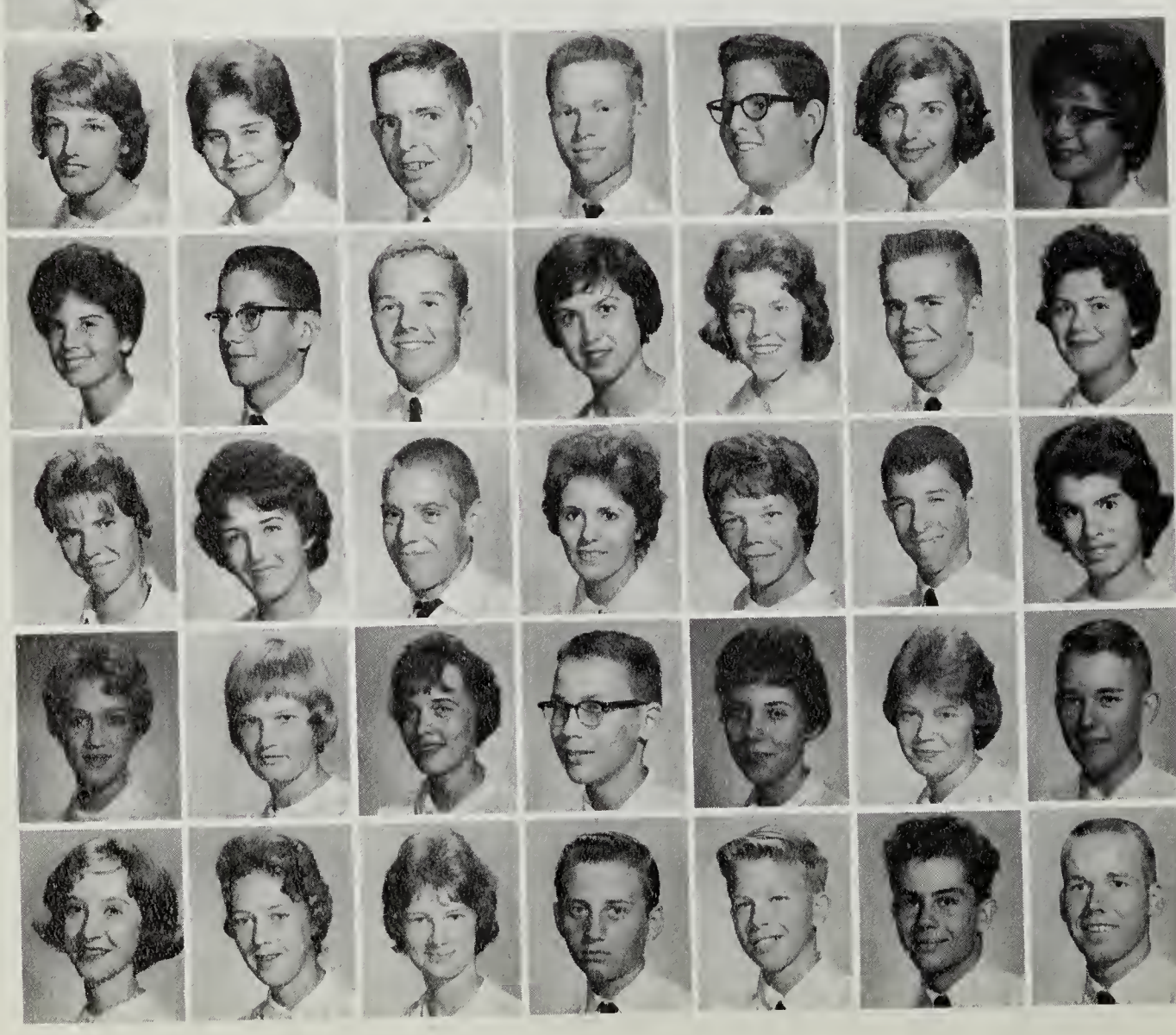

Sherry Abel
Mary Adams
Paul Adams
Robert Adams
Albert Allen
Janice Allen
Jeanette Allen

Sharon Allen
Gary Ament
Louis Anderson
Jane Andrews
Susan Andrews
Leigh Angel
Martha Angela

Patricia Anglesan
Winefred Athey
Samuel Austin
Nancy Ayers
Patricia Baker
Robert Baker
Barbara Baran

Janis Barker
Janice Barnett
Lee Ann Baskin
James Batchelar
Carole Baumert
Lucy Beahm
James Beaubauef

Gail Bell
Melinda Bennette
Sandra Berry
Daniel Betz
Gregory Birra
Alfred Black
William Badmer

Veterans of One Year

Daniel Bonner
Phylis Botchin
Hunter Bourne
Alline Bowden
Patricio Bradford
Judith Brennan
Susie Briar

Barbara Brindley
Kim Brown
Susan Buckley
John Bulger
Pat Bunton
Violet Burks
Robert Burrus

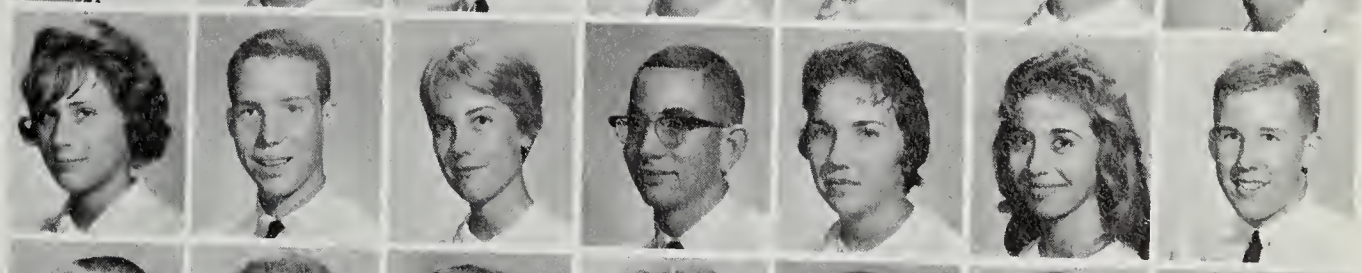

Joseph Burt
Monica Butler
Douglas Byrd
Sandra Cameron
Edward Campbell
Michael Campbell
Patricio Campbell

Williom Campbell
Robert Carlson
John Carter
Richard Casey
Barbara Cason
Robert Chambers
James Choconas

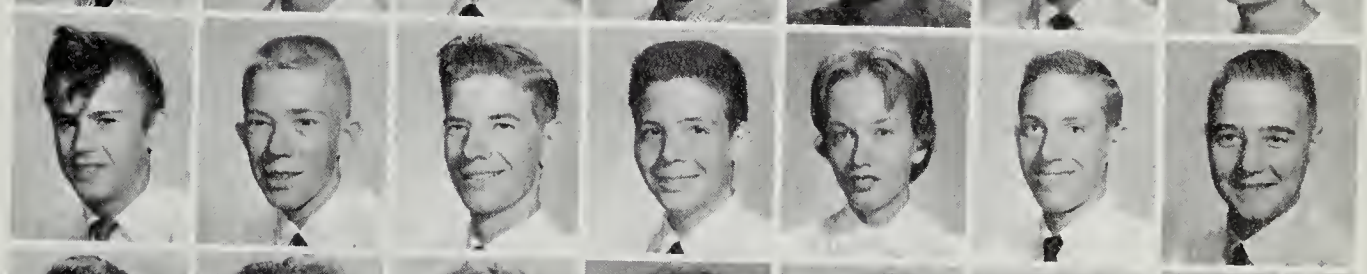

Donald Chase
Patricia Childress
Claudio Chittum
Rosemary Choote
William Clarke
Ann Claxton
Condis Clay

Katherine Cliffe
James Clifford
Gary Clifton
Mark Cline
Robert Cline
Gary Clug
Candace Coggins

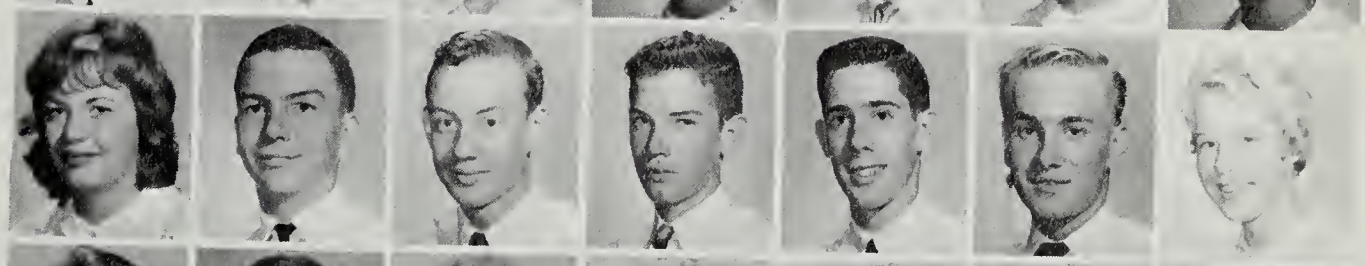

Susan Cotellesse
Donald Coleman
Virginia Coleman
Betty Conley
Margaret Conrad
Cheryl Constant
William Coppage

Cloyton Coston
Patricio Cox
Sue Crabtree
Billie Cromwell
Patricia Crum
Ellen Curran
Mary Anne Danoski

Edwin Davis
Edward Davis
Kristin DeLancey
Cynthia Dempsey
Danny Denison
Barbara De Vor
June Dickerson

Enjoying New Privileges

Ronnie Dickey
Thomos Diffendiol
Gory Dittmor
Charles Dixon
Gregory Donovon
Suson Dority
Richord Dotson

Lindo Duo
Robert Dudley
Patricio Duone
Penelope Duff
Kothlee Dyer
Terry Dyer
Walter Eanes

Michoel Edenton
Koren Edwords
Russ Elkins
Anita Elliot
Eornest Ellison
Jeon English
Joseph Ennis

Dovis Esten
Noncy Estes
Lindo Evans
Leslie Foirbairn
Mortin Falk
Shoron Fow
Suson Fede

Al Feldt
Cynthio Ferguson
Corl Fetko
Potricio Fink
John Finney
Suson Flonders
Jomes Flowers

Corol Folsom
Eleonor Fowler
Virginio Frank
Shoron Froser
Elizabeth Frozier
Suzanne Froman
Donold Frye

Polly Frymire
Perry Gonn
Cynthia Gardner
Thomos Gorverick
Donold Gorvey
Lynn Gotes
Ann Gensmer

Rudolf George
Corol Ghent
Libby Gillis
Gront Glauch
Dovid Godfrey
Shoron Goers
Corol Gollodoy

Cathy Gollodoy
Bonito Gothord
Roymond Graham
Richord Grohom
Joseph Green
Morie Green
Normo Green

Learning to Accept Responsibilities

Thomas Greiner
Marcia Grier
Gene Griffen
Wayne Griffith
Dale Lee Grimes
Allan Guerrina
Wallace Gunter

Judith Hudson
Wallace Hall
Walter Hall
Steven Ham
Joyce Haney
Harriet Hannah
Michele Hansan

Donald Harris
Richard Harris
Virginia Harris
William Harris
Gene Harrisan
Charles Harrover
Patricia Hartman

James Hawkins
Thomas Hayes
Otis Hays
Raberta Head
Justin Henry
Christine Hernandez
Lianel Hernholm

Charles Hess
Larry Hicks
Sandra Hicks
Michael Higgins
Mallary Hightawer
John Hill
Sharon Hill

Lars Hillesland
Sally Hillesland
Helen Hadge
Judith Haffman
Stephanie Haffman
Hayes Hafler
Robert Halmes

Dianne Halt
Richard Halt
Dwight Hamann
Diane Haneycutt
Gardan Harwitz
Mary Jane Hatchkiss
Thamas Houston

Dennis Howard
Katherine Hullender
Craig Hudson
Herbert Ing
Richard Irwin
Karen Isaksen
Susan Jacksan

Beverly Jaenicke
Christine Jensen
Leon Johnson
Margaret Jahnsan
James Jahnstan
Haywaad Janes
Kenneth Janes

Realizing the Need for Diligent Study

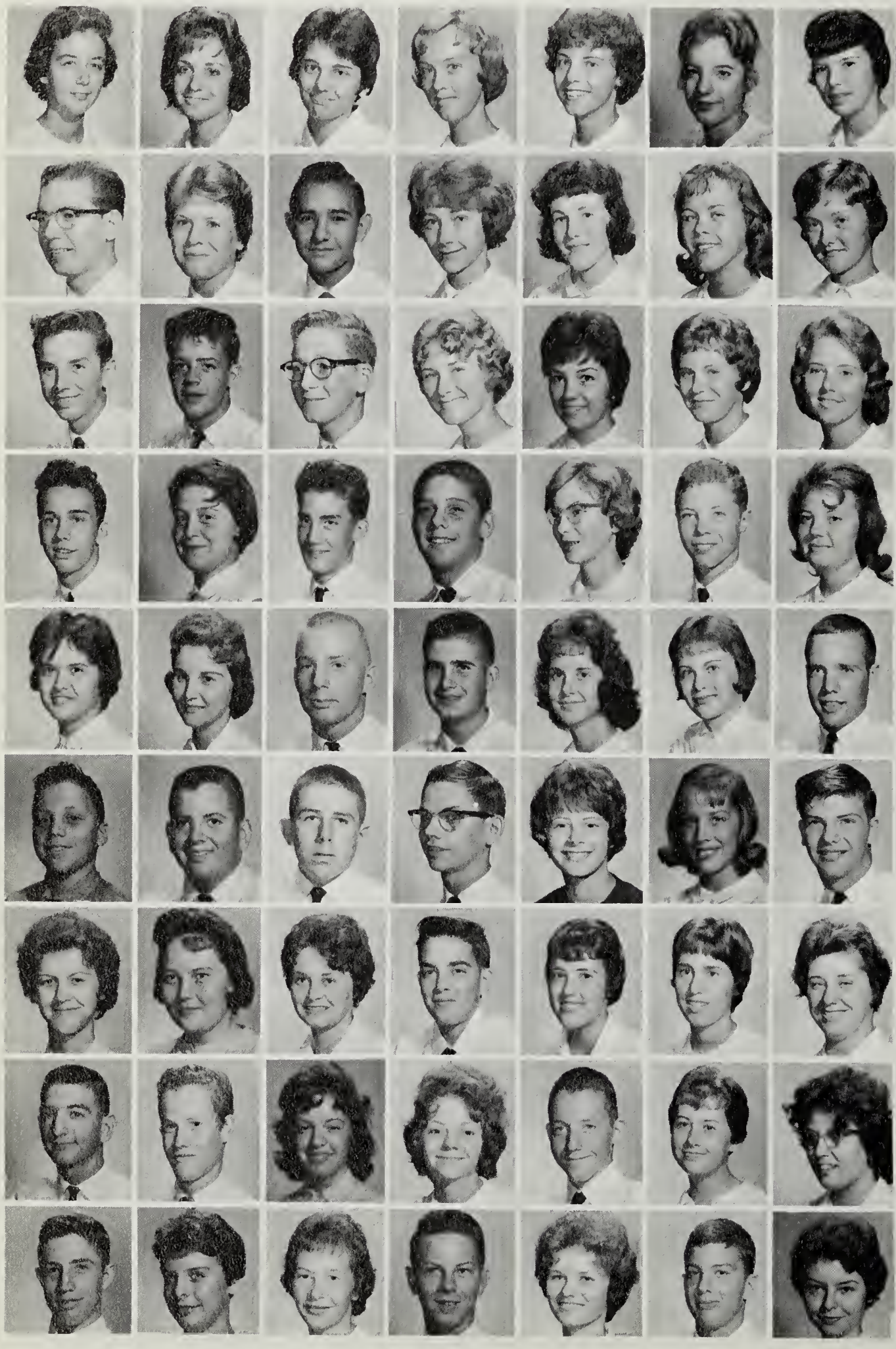

Susan Janes
Darlene Kane
Mary Lee Kaufman
Bannie Kelley
Susan Kennedy
Marie Kerstatter
Rabin Keys

Dauglas King
Beverly Kistner
Rabert Klingenbeck
Caral Kaerschner
Anne Kafler
Sandy Karchenka
Gail Karmas

Walter Kraus
Rabert Kreps
Samuel Lacey
Jane Ladley
Paula Landes
Cheryl Laney
Paula Lawharne

Dauglas Layman
Bannie Leckey
Jack Ledfard
William Leibald
Canaly Leman
Rabert Lewis
Sally Lewis

Diane Linthacum
Ruth Lader
Wayne Lagan
Jeffrey Lang
Judith Lang
Margaret Lang
Edward Lawry

Michael Ludwig
James Lunsfard
Tany Luseynski
Kenneth Lyans
Kathleen Mack
Jean Mac Kinnan
Kenneth Mac Nevin

Rasemary Majersky
Lynda Mann
Lama Marsh
Michael Massey
Cardelia Maxwell
Leslie May
Betty Mayall

Gearge Mayer
Jahn McClellan
Susan McCrary
Betty Ja McCrew
Byran McCutchen
Jayce McDanald
Rita McEnnes

Dennis McKelvie
Kathleen McLellan
Priscilla McEachern
Charles Meade
Jaan Meeks
Andrew Messing
Elaine Metts

Finding Enjoyment in Leisure Time

Kathleen Miller
Leslie Miller
Dovid Mitchell
Donno Mitchell
Marjo Mitchell
Robert Mizell
Corolyn Monti

Jock Moody
Olgo Moroles
Sallie Morrison
Patrick Morrissey
Katherine Mullen
Richord Mumford
Larry Mundy

Michael Murphy
Marilyn Murroy
Giselo Myers
Phillip Nase
Roymond Naughton
Corl Nelsan
Corolyn Newton

Morgoret Nicely
Mochelle Normon
Joseph Northen
Virginio Northrop
Chorlotte O'Brien
Comille Ogle
John Olsen

Jonis O'Neal
Robert Osborne
Sharon Ovitt
Sheryl Owens
Deloris Padgett
William Padgett
Kotherine Polfrey

William Pognella
Ston Parker
Tonis Porsons
Dorothy Parton
Corolyn Petitt
Sondro Phelps
Morgoret Phillips

Bernord Ploshoy
Phil Poole
Edword Pawer
Potricio Powers
Dorothy Price
Samuel Prince
John Pritchett

Suson Prochoroff
Potricio Pugh
Jomes Punch
Donold Purcell
Steven Purt
Soro Quottlebaum
John Roftery

Virginio Roiney
Lois Rothbane
James Rauchle
Borboro Roy
Ellen Reed
Dovid Reodyhough
Robert Reese

Enjoying Interests with New Friends

Eileen Reilly
B. Rhea Wilkinsan
Janet Richardson
Nancy Rios
Roy Rabbins
Mary Raberts
James Rabinsan

Richard Rabinsan
Paul Rabusto
Judy Rodgers
Pamela Raethlein
Warren Rasenthal
Bill Rayall
David Raye

Dennis Raundy
Steve Rudick
Caralyn Ryther
Jerry Ryder
James Saddler
Sharan Sams
David Sanders

Judy Sanders
Albert Satterwhite
Lackey Saunders
Jahn Savage
Beverly Schlie
Patricia Schue
Geaffrey Scatt

Susan Scurich
Linda Seablam
Kathleen Sewell
Jahn Shafer
Gearge Sheflett
Marie Sheltan
Janet Shepherd

Mary Shipman
Judy Shirley
Sandra Shirley
Glaria Shaw
Philip Simpsan
Andrew Sivak
Patricia Small

Betty Lau Smith
Beverly Smith
Carl Smith
Jeanne Smith
Kenneth Smith
Linda Smith
William Smake

Jerry Snyder
Larry Snow
Frank Somerville
Malcalm Saraka
Claudia Speakes
Bob Stevens
Jeremy Stewart

Virginia Stein
Cameran Stewart
Thomas Stirewalt
Marga Strickler
Phillip Strang
Garvin Stryker
Larry Stump

Providing Lasting Memories for Tomorrow

Ronald Stump
Barbara Sullivan
Wesley Sullivan
Marsha Summerlin
William Swartz
Mary Swearingen
Tracy Tallan

Vernan Taylar
Maureen Tara
Allisan Tharp
Howard Thompson
Susan Thampsan
Frank Tiller
Carol Tabias

Sandra Tamlin
Sharan Tamlin
Frances Tampkins
Susan Tarrance
Walter Trice
Karin Tringeli
Van Truslaw

Nancy Tucker
Michael Tumlinson
Jeannie Turner
Ranald Uhrig
James Urick
Peter Vance
Mary Vandergriff

Stephen Veamett
William Wagle
Barbara Wall
Cynthia Waltman
Alan Westan
Alden West
Frederick Wenk

Julie Weigel
Jahn Weigel
Jaseph Webber
Richard Weaver
Jean Wagner
Patricia Ward
Willard Waters

Susan Wilsan
Terry Wilsan
Barbara Williams
Fred Williams
Kathleen Williams
Michael Wiener
Stanley Wilkiersan

Linda Wilburn
Peggy Whitaker
Kathryn Whitsan
Richard White
Richard Whiteley
Dale Winstead
Lynne Walffer

Marguerite Waater
Myron Wright
Sharan Wright
Richard Yader
James Yaung
Martha Zweig
Patricia Ziegfeld

The Class of 1965

Randall Abbatt
Deni Achee
Darathy Adams
Morie Adams
Thamas Adinara
Priscilla Alexander
Ursla Alexander

Caral Ames
Fiarenza Andersan
Jahn Andersan
Tammy Andersan
Richard Andrews
Mary Angel
Haward Arnald

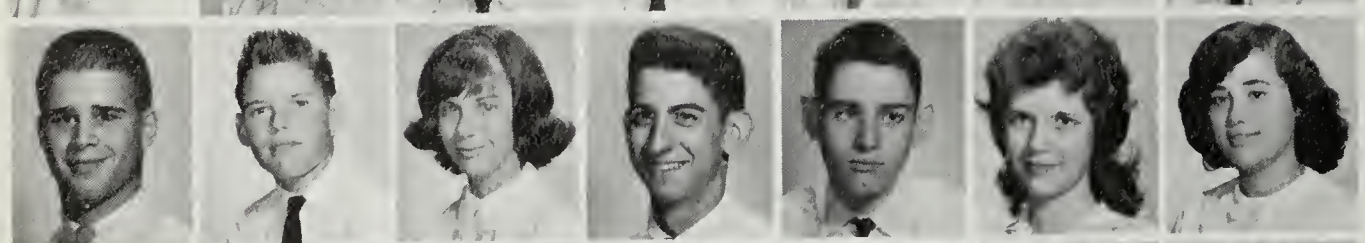

David Aschenbach
Jack Ashcraft
Patricia Austin
Juan Aviles
Frederick Avers
Faye Aylar
Sharan Baez

Denise Bailey
Constance Baird
Cleveland Baker
Mark Boker
Patricia Baker
Susan Baldwin
Gregary Ballew

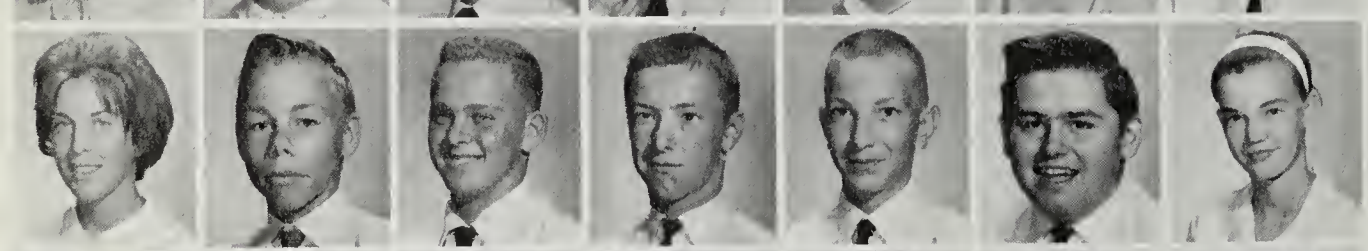

Jeannette Ballew
Ralph Bane
Dennis Banks
Rabert Barnes
Randy Barnett
Ralph Bartan
Darathy Beavers

Peggy Beckman
Paul Beighley
Dale Bell
Jaan Bennett
Miltan Bennett
Beatrice Bernat
Miriam Bernat

Mary Berrey
Rabert Berry
Michael Bianchi
Ethel Bibber
Jack Biandalilla
Janet Bishap
Susan Bissell

David Blackman
Linda Blaisdell
Steve Babyak
Genelle Bae
Richard Baies
Theadare Ballinger
Arthur Baath

Joanne Barman
Wayne Baucher
Jerry Baunds
Bannie Bawden
Rabert Bawe
Gearge Bawling
Rasemary Bawling

Beginning a New Life

Charles Bayd
Gail Bayd
Kothleen Bradshaw
Danald Brady
Rabert Brady
Marilyn Bralley
Karen Brinckmann

Anne Brown
Robert Brown
Malcalm Brawne
Bannie Brownell
Richard Buchanan
Steve Bullard
Ray Bunch

Dauglass Burnes
John Burns
Cynthia Burrell
Jahn Buteau
Mark Butler
Elliat Caldwell
Cynthia Calhaun

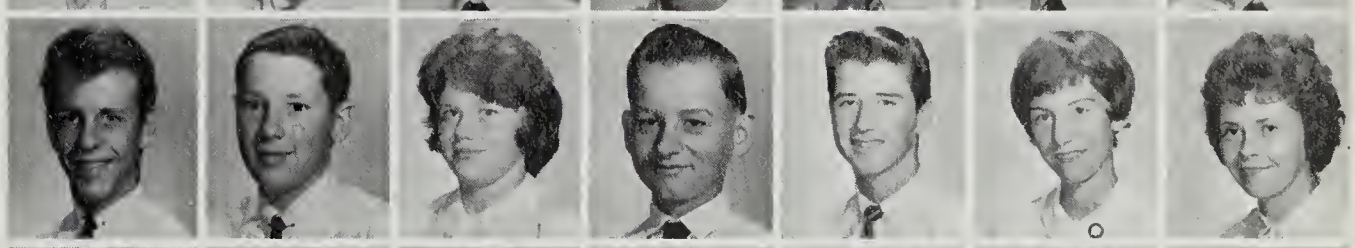

Sally Callahan
Diane Campbell
Danna Campbell
Gail Campbell
Mark Compbell
Stanley Cancilla
James Carlin

Cynthia Carlsan
Jan Carlsan
Phillip Carlsan
Alice Carltan
Camille Carrall
Linda Carter
Susan Carver

Marsha Case
Donno Casan
Cannie Casteel
Dianne Casteel
Cynthia Catchpole
Pamela Ceresi
David Ceritchlay

Jacquelyn Chadler
Kelly Chance
Wesley Chappel
Jahn Christensen
Donna Ciccane
Candace Clark
Jaan Clark

Nichalas Claytan
Janis Cleveland
Robert Cline
Phillip Cae
Cynthia Caffman
Sylvia Caleman
Gay Caletta

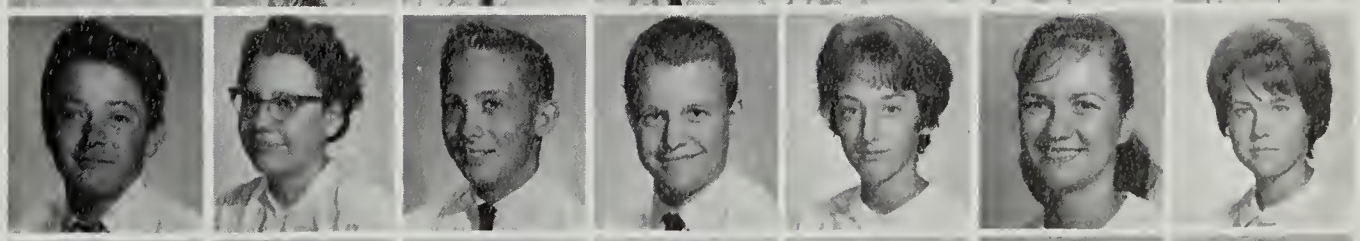

Madeline Cannell
Caralyn Caak
Thamas Caak
Lynn Caaksey
Charles Caaper
Michael Carnell
Sandra Cathran

Hurried and Anxious

Betty Ann Cox
Steve Crabil
Jean Crabtree
Lindo Crobtree
Suzonne Cragle
Wendy Crann
Wade Crovill

Lyndo Cubbon
Thomos Cunningham
Alen Curtis
Kothleen Dalton
Tolma Done
James Danowski
Thomas Danowski

Donno Daugherty
Michoel Davenport
Arthur Davis
Daulgas Davis
Gerald Davis
Keith Dovis
William Davis

Dallos Dawson
William Deeth
Jacqueline Deets
John DeForest
Roderick Dennehy
Donold Desmond
David DeWitt

Lynne Dickerson
Karen Dinser
Mary Dirhon
Sondra Dixon
Michael Dodd
Deboroh Dodge
Kothleen Dodson

Claire Dominy
Levett Dominy
Frank Doran
Dorlene Dowhower
Bobby Dawney
Woyne Downs
Gary Dragotta

Ruth DueFrene
Dennis Duell
Michael DuMantier
Thomas Dunkum
Jomes W. Duncan
Bannie Dunn
Dianne Dunn

Stephen Dunn
Robert Durrance
Sharon Duvall
Michael Eber
Robert Edelman
Susan Einbinder
Janice Eisenhart

Douglas Elder
Barbara Elefante
Jahn Elliat
Norman Emigh
James Emory
Caralyn English
Peggy Ennis

William Ennis
Donald Essex
Linda Estes
Penny Estes
Sharol Evans
Frank Eve
Dennis Exley

Nancy Fairhurst
Jesse Farr
William Farrell
Catherine Faught
Emily Fedderson
Richard Ferr
Cathryn Fick

Ronald Fisher
David Flaugh
Kenneth Fleming
Stephen Ford
Albert Forleman
Lynn Fossett
Mike Frank

Henry Freeman
Karen Friend
George Frye
James Frye
Billy Gainer
Carol Sue Gainer
James Gainer

David Galentine
Patrick Gallaway
Suzanne Gary
Susan Gentry
John Gibbs
Patricia Glass
Pamela Goers

Stephen Golis
Richard Goodfellow
Richard Goodman
Sandra Goodwin
Donna Goschke
John Grant
Anna Bell Graves

Gary Green
Melvin Green
James Greenwood
Bennett Grieb
John Grimes
Nancy Gripple
Cynthia Gross

Russel Gross
Donn Grover
Diane Guindon
Vicki Gupton
Evelyn Haaser
Suzanne Haberly
William Haley

Bonnie Hall
Carolyn Hall
Diane Hall
Garry Hall
Nancy Hall
John Hambleton
Jo Hamilton

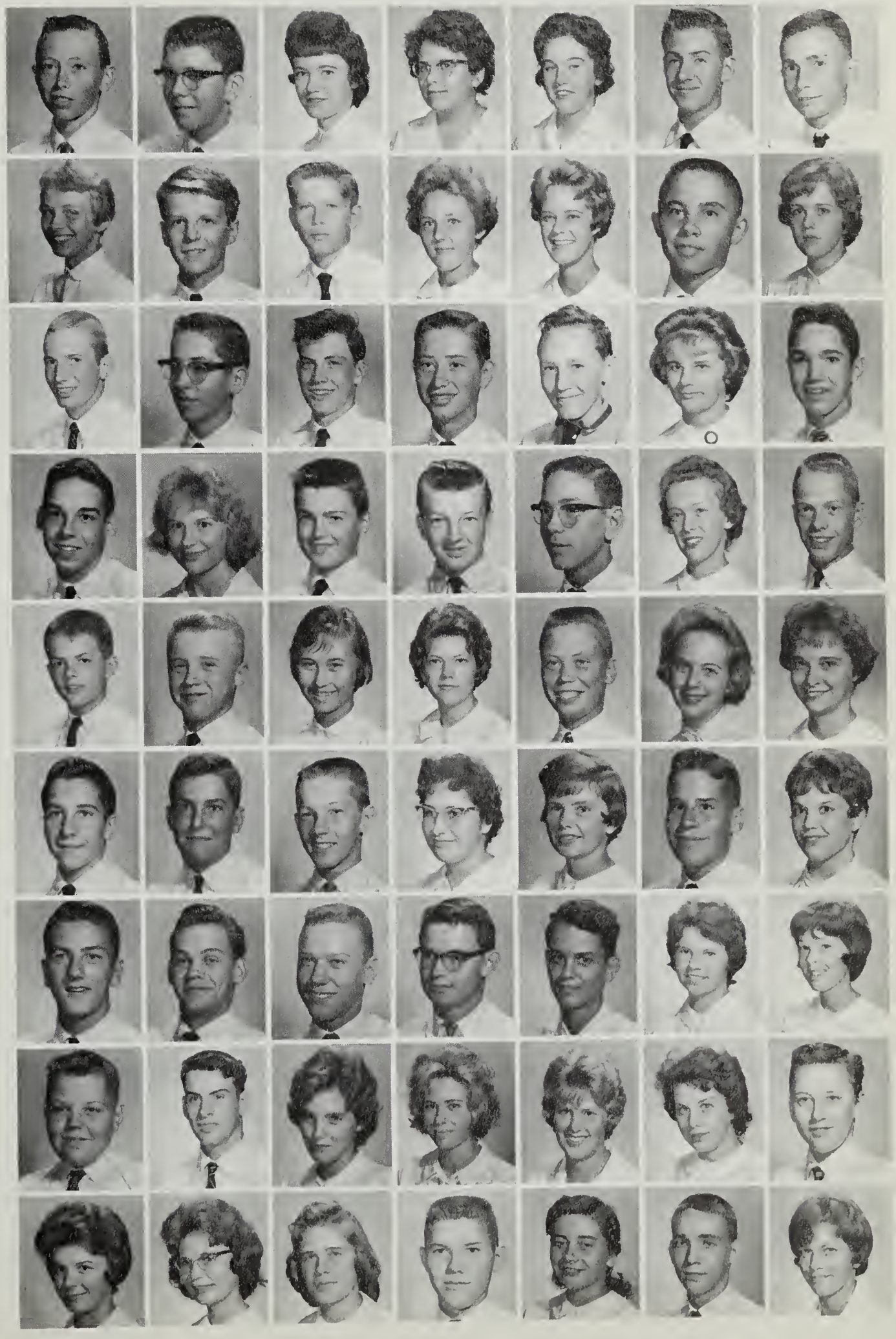

Eagerly Accepting New Turns

Ellen Hammersley
Carter Hardenbergh
Barbara Hardwick
Lavan Harford
Sharan Harn
Jahn Harris
Majarie Harris

Alice Harraver
Kathleen Harst
Jaan Hart
Barbara Harvey
Cleveland Harvey
Sandra Harvey
Lynn Haseman

Paul Haskell
Mary Haskins
Caral Haver
Ann Haynie
Ann Headstam
Linda Heady
Laura Hellwig

Linda Hellwig
Auguie Henry
Vanna Herfurth
William Herzer
Cecil Hess
Theadare Hess
William Hestan

Raymand Hicks
Waine Hicks
Helen Hegbee
Linda Hill
Rabert Hill
Nancy Hines
Suzanne Hinsan

Diane Habbs
Caral Haffman
Caral Hafler
Cheryll Haaver
Kenneth Hapsan
Danna Hartan
Andersan Hatchkiss

David Hawe
Lynn Hawell
Kenilyn Hawill
Faye Hubble
Judith Hudnall
William Hudsan
Betty Huffman

Karen Hultzen
Charltan Hynds
Kathryn Irwin
Linda Ivey
Elaine Jacksan
Janet Jacksan
Sherry Jacksan

Gill Jaffe
Pamela Jepsan
Thamas Jepsan
Dianne Jahnsan
Nancy Jahnsan
Sally Jahnsan
Caral Janes

Tackling Problems with Spirit

Dennis Jones
Mark Janes
Charles Judice
Lauise Jurasits
Irene Kabler
Terry Allen Kamerer
Cynthia Keelin

Doniel Kelleher
Linda Kelley
Susan Kelley
Jerry Kendrick
Mary Kerns
Eleanar Keville
Sally Keville

Kiona Kidwell
Paul Killpack
Jack Kimble
Lindo Kincheloe
Steven King
James Kish
Elaine Klack

Kristin Knadsen
Carl Knight
Williom Knox
Denise Kazma
Frank Kuhn
Ranald Lam
Caroline Lane

Russell Laney
Richard Lang
Myrtle Langley
James Lankfard
Craig Lardent
Amy Lawrence
Francis Lawrence

Jack Lawtan
Peggy Layman
Suzanne Laenby
David Lee
Caral Leightan
Paul Leitch
Patricia Lemmon

Edward Lenhardt
Cathy Lentz
Stephen Leparacci
Randi Levey
Tanya Lewis
Katherine Little
Mary Ann Lader

Michael Langyear
Nikky Laaft
Betty Laveless
Jennings Lavelet
Susan Lutz
Andre Lysett
Jahn Machanis

Barbara Mackey
William Majeske
Judith Mann
Susan Manala
Stephen Markiewiez
Cheryl Marr
Antainette Martin

Striving to Be One of the Crowd

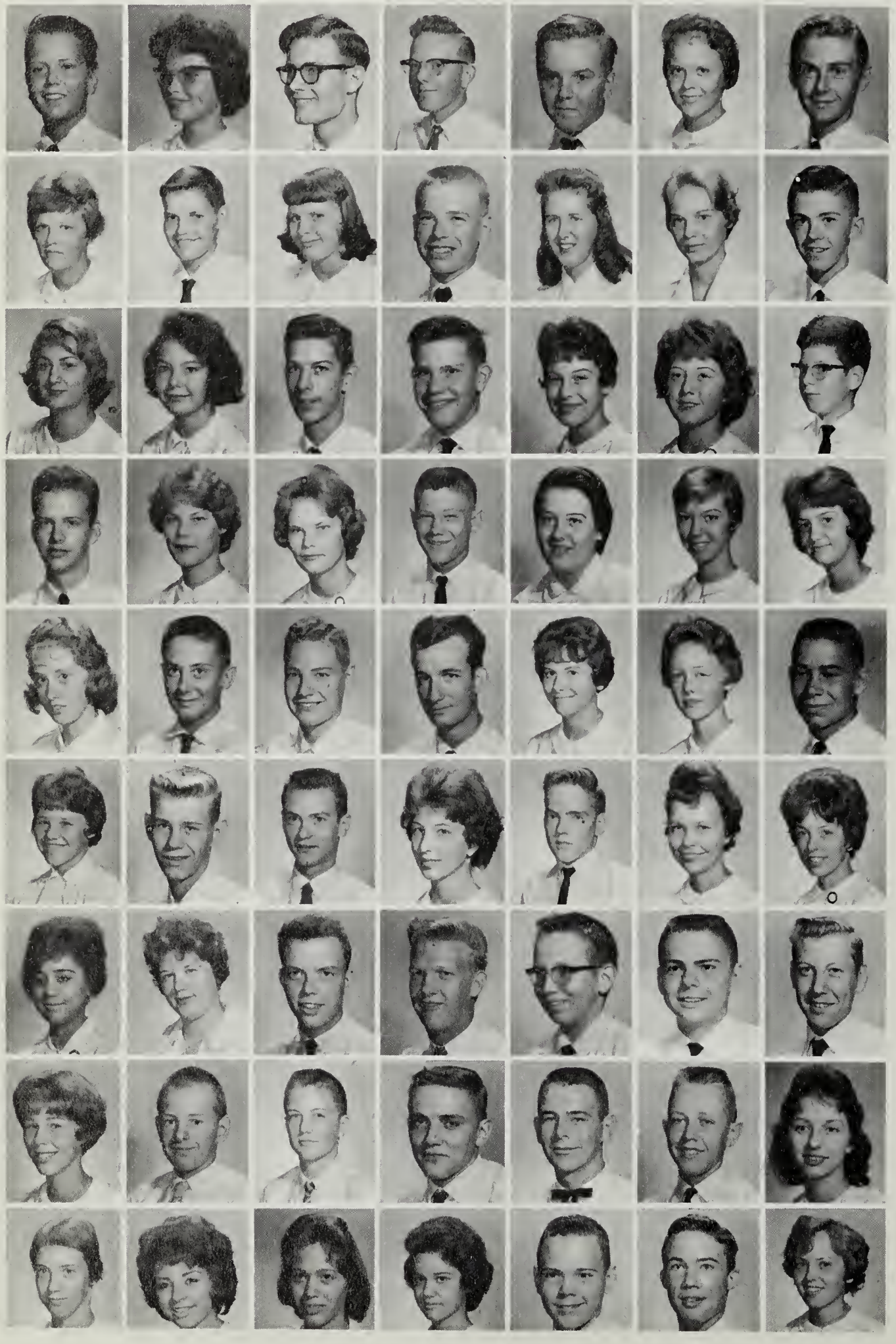

Richard Martin
Sandra Martin
Terry Martin
Ronald Mason
Thomas Masslany
Sandra Matthews
Leonard Maxson

Irene McBroom
Dauglas McCabe
Cheryl McClellen
Howard McComas
Sandra McDaniel
Wanda McElhannon
William McGaha

Sharon McGaughey
Mary McGinity
Leo McKay
David McKeen
Patricia McLellan
Barbara McLennan
Robert Meredith

William Mich
Jane Miles
Julia Miles
John Miller
Linda Miller
Sandra Milosovic
Marefa Minervino

Patty Minney
Larry Mock
Steven Monroe
James Montgomery
Joyce Moare
Sarah Moore
Guy Moose

Diane Morgan
Charles Margan
Rabert Murphy
Linda Mustyan
Boyd Myers
Mary Nalls
Nancy Nance

Freda Nazeer
Audrey Neitzey
Danald Neitzey
James Neitzey
Eric Nelson
Robert Newberry
Russell Newcamer

Nancy Nichalas
Gilbert Niehans
Charles Niven
Danny Nolen
Kenneth Norman
James Norwoad
Gayla O'Dell

Suzanne Offner
Junner Ogas
Jaan Okstulski
Kathy Olin
Dale Oliver
Terry O'Neal
Carol Oneale

Yet, Still Hesitating

Stephen O'Neill
Jomes Oseth
Stonley Otis
Christine Ottomon
Bert Ovitt
Myro Owen
Dione Owens

Jock Owens
Terry Owens
Richord Porker
Benjomin Porks
Dovid Porry
Somuel Peorson
Koryn Pendleton

Kenneth Pendley
Jo Ann Pennington
Larry Pennington
Williom Perry
Robert Persons
Andreo Pfeiffer
Steven Piper

Volentino Pirogov
Cynthio Pochylo
Judith Poole
Irene Pothitos
Jill Powell
Joyce Powell
Mortho Powell

Koron Price
Brendo Pullman
Judith Roffensporger
Vicki Rosmussen
LeRoy Rowlings
Poul Redfern
Stephen Reed

Williom Reed
Arnold Reese
Christopher Renuod
John Rice
Lowrence Riegner
Richord Ritter
Robert Roberts

Roymond Roderick
Dovid Roice
Holton Rogers
Lorry Rogers
Elizobeth Rose
Morsho Rose
Andrew Rosson

Richord Roth
Dovid Rothmon
Lindo Rowe
Joyce Rubbi
Borboro Roystod
Goyle Rupert
Ronold Russell

Hole Sonders
Mory Ann SonLuis
Stephen Sorgeont
Greg Sorgent
David Sotterfield
Suson Sotterwhite
Jomes Soucerman

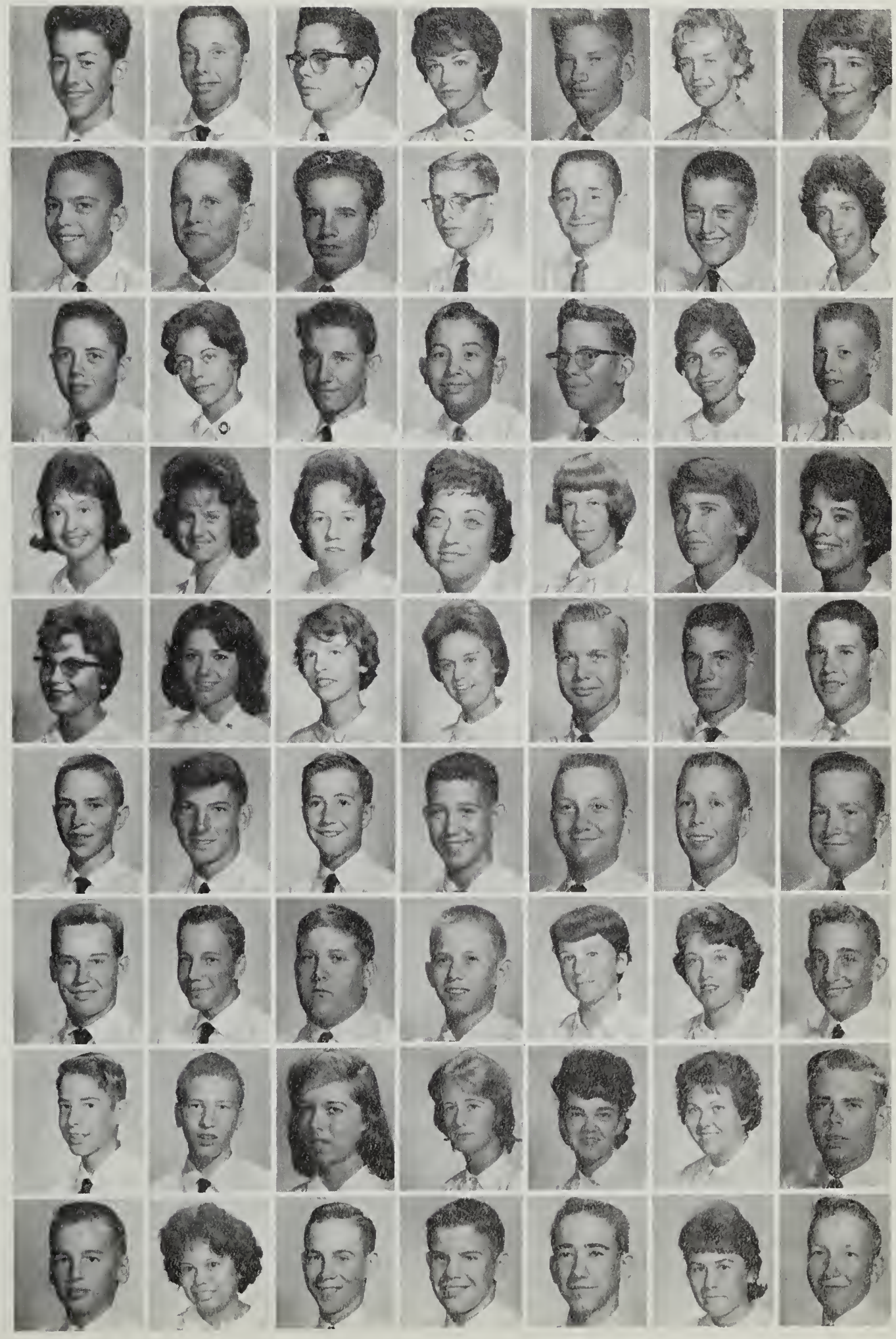

Accepting Their New World

Rae Sauls
Rager Savay
Dennis Schalbrack
Jane Schelharn
Raberta Schmid
Jahn Schreiner
Nancy Schreiner
Jim Schultz

Stephen Schuyler
Susan Scatt
Jane Scutt
Sherry Segrist
Richard Sewell
Phyllis Seymaur
James Sheltan
Randa Shepherd

Paul Shiman
Thamas Shufflebarger
Nancy Shumate
Susan Siegwarth
Mary Simmans
Ruby Simans
Dauglas Sinclair
Rabert Sinder

Suellen Sirbaugh
Raymand Sirianne
Rabert Slay
Barry Smith
Bette Smith
Cynthia Smith
Darrell Smith
Danna Smith

Gearge Smith

Kirby Smith
Murray Smith
Sandra Smith
Wayne Smith
William A. Smith
Kathy Smake
Randall Saileau

Rabert Sarber
Margaret Saraka
David Speck
Francis Speed
Patricia Speed
Charles Spindle
Linda Spinks
Elizabeth Stanfard

Winnie Starnes
William Starr
Harry Staughtan
Ranald Stead
Patricia Stehling
Kent Stephens
Sally Steward
Calvin Stewardsan

Nancy Stiff
Caral Stiller
Ellen Stackdale
Sidney Stavall
Michael Strand
Elizabeth Strickler
Rabert Stringer
Linda Sturgill

Linda Suitar
Lee Sullivan
Jaan Summers
Cynthia Sumrall
Anita Sussky
Patricia Sutherland
Richard Svitzer
Jane Symans

These Are Our Freshmen of Today

David Tanner
Gayland Taylar
William Taylar
William E. Taylar
Marcia Tennysan
Jaseph Thamas
Radney Thamas
Susan Thamas

Tannie Thamassan
Mary K. Thampsan
Patricia Thampsan
Richard Tharpe
Judith Thurstan
Margaret Tibbs
James Ticer
Christine Timberlane

Jane Tawnshend
Rudalph Treder
Linda Tredway
Lee Trumbare
Linda Tucker
Kevin Twamey
Wyman Tyler
Ann Tyrrell

Rabert Ursana
Fred Van Atta
Katherine Vagel
Leslie Vagt
Allen Vallmer
Mary Vasburg
Susan Wainwright
Theadare Walker

Susan Walls
Alan Walters
Kathleen Ward
Marvin Ward
Karl Warnick
Frank Wasuta
Renata Waterman
Carrall Watts

Linda Watts
William Webster
Philip Wedding
Thomas Wedel
Canie Weiderhald
Harriet Weinhald
Jan Weissman
Richard Wetzel

David White
Edith White
Leanard White
Maureen Whitman
Greg Williams
Pamela Williams
Richard Williams
Edward Williamsan

Fredrick Wilsan
Lynn Wilsan
Nancy Wineland
Brenda Witraw
Judy Wittig
Christian Wittwer
Charles Waadward
Mari Alice Waadwarth

Edward Wright
Mary Yast
Gayle Yaunce
Patricia Yaung
James Yurchik
Janet Zecca
Mark Zelenak
Daryal Zimbra

An extensive athletic program for both boys and girls is available at Mount Vernon. Girls' competitive sports include, hockey, basketball and softball, while the boys' program includes football, basketball, wrestling, track and baseball. Your enthusiastic support of the games, matches and meets greatly helped to spur our teams to victory.

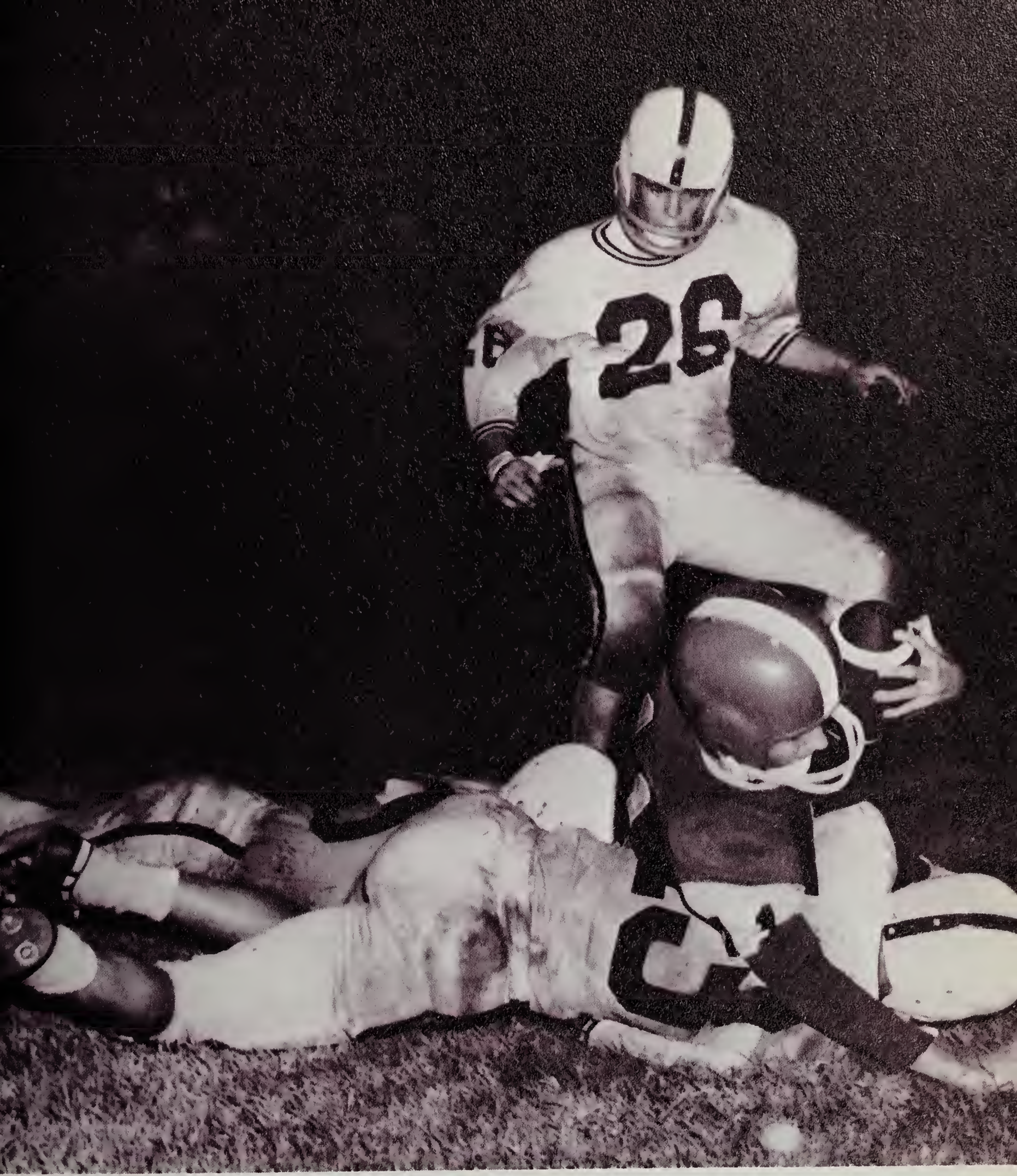

Sports

Football

Mighty Majors Complete Best Record in School's History

A team of destiny, a cinderella team; these are but two of the names applied to Mount Vernon's 1961 Northern District football champions. Under the watchful eye of "Fairfax County Coach of the Year" Jack Miller and the leadership of co-captains John Valiante and Tollie Besson, the Majors completely disregarded preseason prognostications and proceeded to record the finest won-lost record (9-1) in Mount Vernon History.

Armed with the unbeatable combination of hustle, desire, and ability, the Majors turned out for practice on August 15, after many had spent one week at Camp Rappahannock reviewing different aspects of the game and learning new techniques.

In less than four months, football, formerly a word with little meaning to Mount Vernon students, was transformed into a thing of beauty.

Mount Vernon's Football Staff discusses plans with Athletic Director. Left to Right: Mr. Propps, Mr. Colna, Mr. Kazlausky, Mr. Miller, Mr. Snider, and Mr. White.

Northern District Champions

FIRST ROW, left to right: Pullman, Cash, McKelvie, Fisher, Jenkins, Robey, Seward, Lemay, Casteel, and Mann. **SECOND ROW:** Manager Phipps, Millican, Caok, Hopkins, Bailey, Curtis, Besson, Valiante, Goodfellaw, Lee, Haseman, Dillingham, Vaughan, and Manager Head. **THIRD ROW:** Solga, Byrne, Nase, Robinson, Will, Padgett, Lawry, Hart, Samuels, Gallahan, King, Manager Wilsan. Mising from picture: Manager Coston.

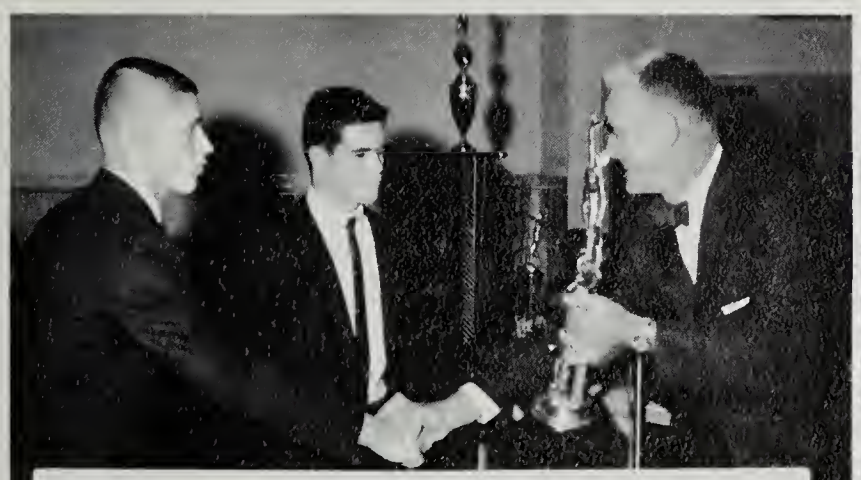

Mr. Grinnel presents Tollie Besson and John Valiante with Fairfax County Trophy.

Coach Miller receives congratulations from General Hart and President Miles of the Optimist Club.

Danny Nase receives the Leuschner award from Mrs. Leuschner as Mr. Taylar of the Lions Club afficiates.

Ready to load an the bus after a win are Jae Vaughan, Willie Lemay, and Bickie Stevens.

Hard work and spirit

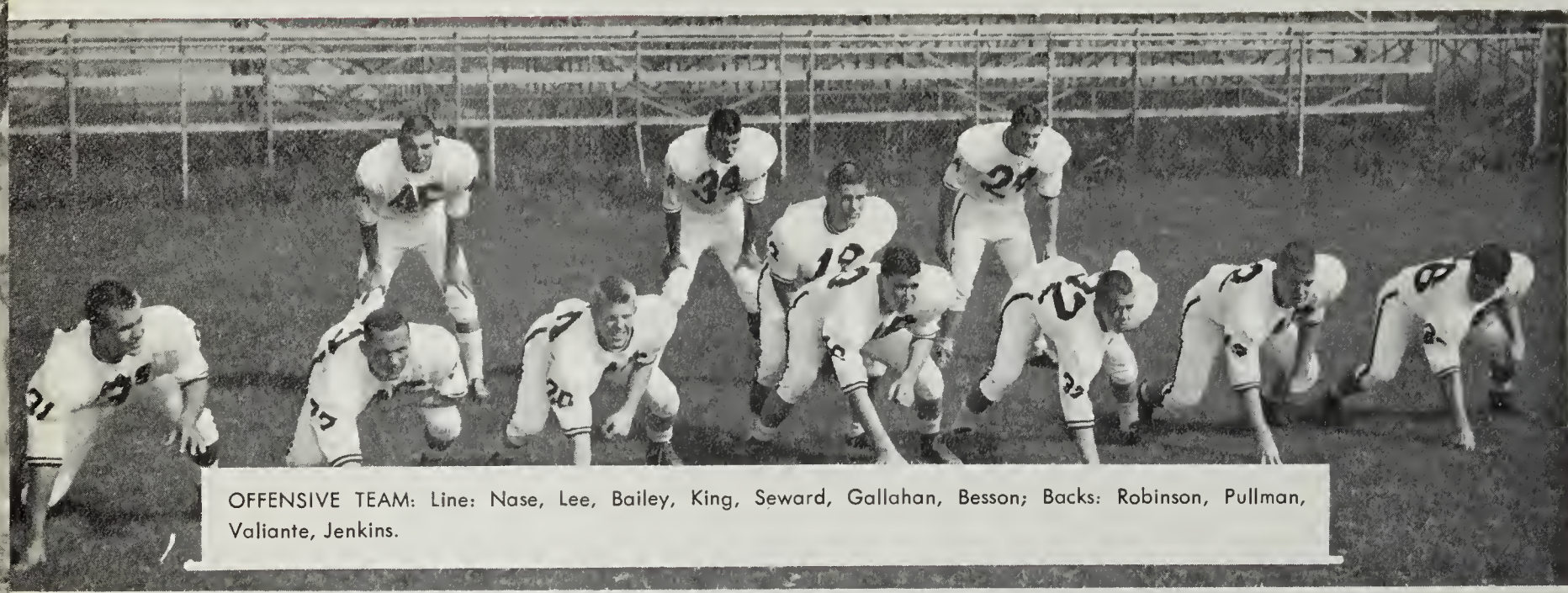

OFFENSIVE TEAM: Line: Nase, Lee, Bailey, King, Seward, Gallahan, Besson; Backs: Robinson, Pullman, Valiante, Jenkins.

SCHEDULE

7	M.V.	Lee	25	21	M.V.	Fairfax	6
19	M.V.	Wakefield	6	33	M.V.	Stuart	12
26	M.V.	Hammond	6	13	M.V.	McLean	7
19	M.V.	Groveton	0	6	M.V.	Annandale	0
28	M.V.	Falls Church	6	7	M.V.	George Washington	6

Jenkins sweeps end for yardage against McLean.

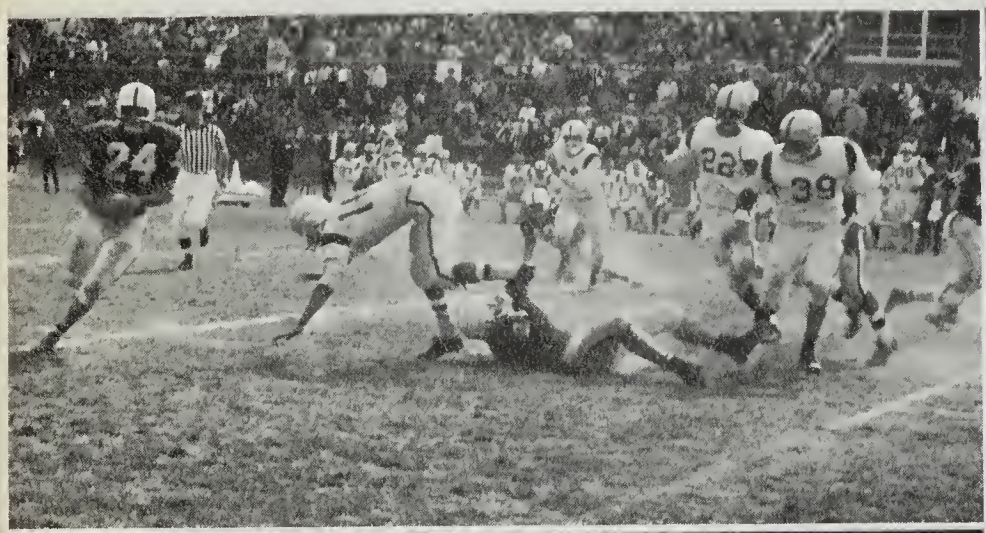

Jenkins goes for gain as Valiante blocks.

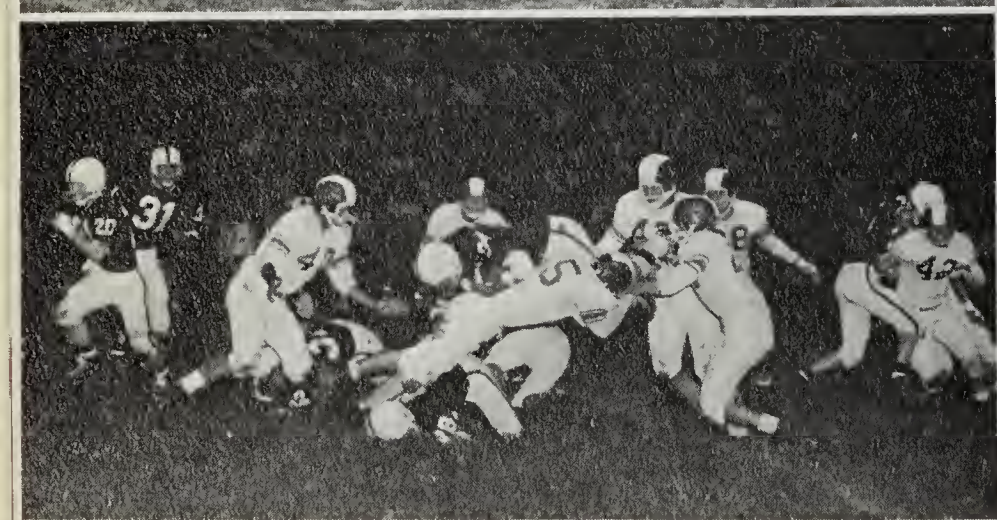

Fullback Pullman upended going over center.

Millican heads for hole in the McLean line.

Make up for size

DEFENSIVE TEAM: .Line: Bessan, Robinsan, Cash, Gallahan, Nase; Backs: Bailey, Valiante, Dillingham, Jenkins, Caak, Vaughan.

POST SEASON HONORS: Caach af the year: Mr. Miller; Players af the week: Pullman, Cash, Jenkins, Valiante, Nase. All caunty: Rabinsan, Nase, Valiante, Jenkins, Cash, King, Gallahan, Bessan, Bailey. All metropalitan: Nase, Valiante. All Narthern Virginia: Nase, Valiante, Jenkins, Cash, Gallahan. All state: Nase, Valiante. Traphies: Most valuable Player: Nase; Outstanding player: Valiante; Most improved: Bessan, Guerrina; Lions Club: Nase; Spartsmanship: King; Washingtan District Officials Award: Valiante; Back of the year, Caunty: Valiante. Team: Narthern Virginia champians; Fairfax Caunty champians; Groveton, Tullach, and Optimist traphies. Narthern Virginia Caaches pall: Valiante, Gallahan, Jenkins, Cash, Nase, Bessan.

Majars hit hard an defense. Salga and Valiante.

Gallahan alertly recavers loase ball.

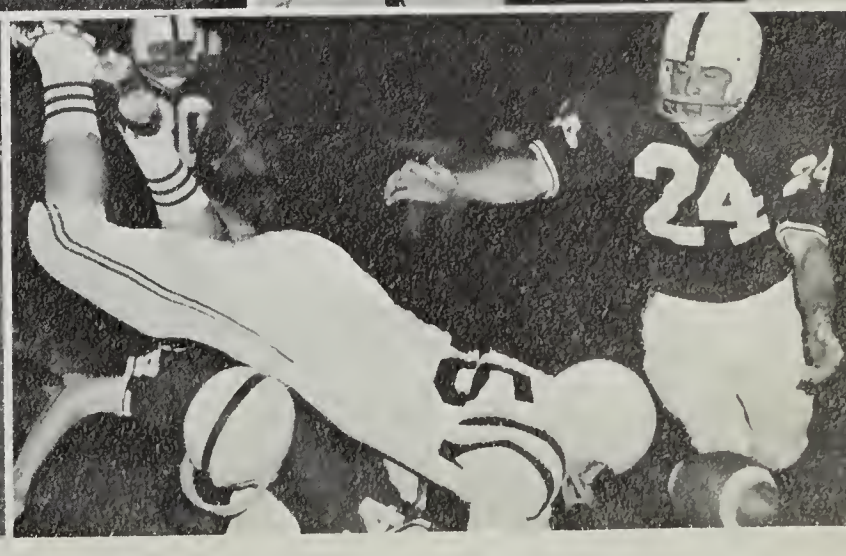

Millican takes advantage af a Cash black.

Solga upends Warriar and knacks ball laase.

J. V.'s and Freshmen supply

Grohom ond Davis leod the Mojors' defense.

Hord-hitting tockle staps Groveton runner.

THE SCHEDULES

JUNIOR VARSITY

6 M.V.	George Washington	14	
13 M.V.	Annandale	0	
26 M.V.	Osbourn	6	
0 M.V.	Groveton	6	
0 M.V.	Hammond	25	
26 M.V.	Lee	14	

(Won 3 Lost 3)

FRESHMEN

0 M.V.	Fairfax	12
13 M.V.	Annandale	14
12 M.V.	Groveton	13
14 M.V.	Falls Church	7
0 M.V.	McLean	13
7 M.V.	Osbourn	27

(Won 1 Lost 5)

Majors' stout defense closes in.

Future gridiron stars

JUNIOR VARSITY: **FIRST ROW,** left to right: Hawkins, Johnson, Holt, Yoder, Groham, Dotsan, Murphy, Guerrina, Giffen, Lagan. **SECOND ROW:** Hoyes, Angel, Lunsfard, Jones, Scatt, Sivak, Harris, Yurchick, Davis, Badmer. **THIRD ROW:** Manager Coston, Nase, Weston, Flowers, Fisher, Graham, Sullivan, Thanen, Adams, Hicks, Ing, Coach White.

Coach George White's Junior Varsity eleven split the schedule this season as they bettered last year's record by one game with wins over Annandale, Osbourn, and Lee and losses to George Washington, Groveton, and Hammond. The all-sophomore squad bounced back from two shutout defeats to end its season with a convincing 26-14 rout of the rival Lee Lancers. Many of the baby Majors will join the Varsity next year as it defends its title.

Coach Tom Propp's Freshman team suffered two one-point defeats at the hands of Annandale and Groveton, but bounced back to dump Falls Church, 14 to 7, and post a 1-5 season record. With a year's experience now under their belts, these young Majors stand ready to bolster the J.V. and Varsity ranks in years to come.

FRESHMEN: **FIRST ROW,** left ta right: Frank, Goadman, Chance, Ashcraft, Hess, Hicks, Roderick, Gainer, Daran, Walters, Sloy, Bennett. **SECOND ROW:** Manager Nelson, Treder, Smith, Andrews, Komerer, Barnett, Harvey, Moose, Knight, Soileau, Carnell, Harris, Carlson. **THIRD ROW:** Strovall, Snyder, O'Neill, Baath, Graver, Banks, Fleming, Green, Lenhardt, Norman, Allen, Danowski, Cunningham, Caach Propps.

Basketball

A Hustling Defense Brings Results.

Locking the height of past teams, this year's varsity basketball squad built its attack araund hustle and a strang defense. For the first time in several years, coach Skinner emplayed a full-court press. An excellent defense barrawed fram the West Virginia Mountaineers praved valuable in offsetting the height disadvantage. The Majors worked as a close unit with new offensive ploys and zane defenses. The brunt of the scaring laad was carried by bock-court men Pacella, J. Chapman, Vovro, Robey, and Pergler. Pergler, Nase, King, S. Chapmon and Robinson carried rebaunding responsibilities for the Mojor cagers. Yourtee missed a good deal af the seasan with an ankle injury. Coach Skinner must be given a good deal af credit far malding a well-balonced team in a "rebuilding" yeor.

Coach Mike Skinner

Steve Chopman fires from the key.

The 1961-1962 Major Cagers.

KNEELING, left to right: B. Pergler, B. Pacella, B. Rabey, M. Yaurtee, B. Vavra, J. Valiante. **STANDING:** Manager D. Hightower, G. Rabinsan, P. King, J. Chapman, R. Evans, T. Gallahan, S. Chapman, D. Nase, Manager J. Sammerville.

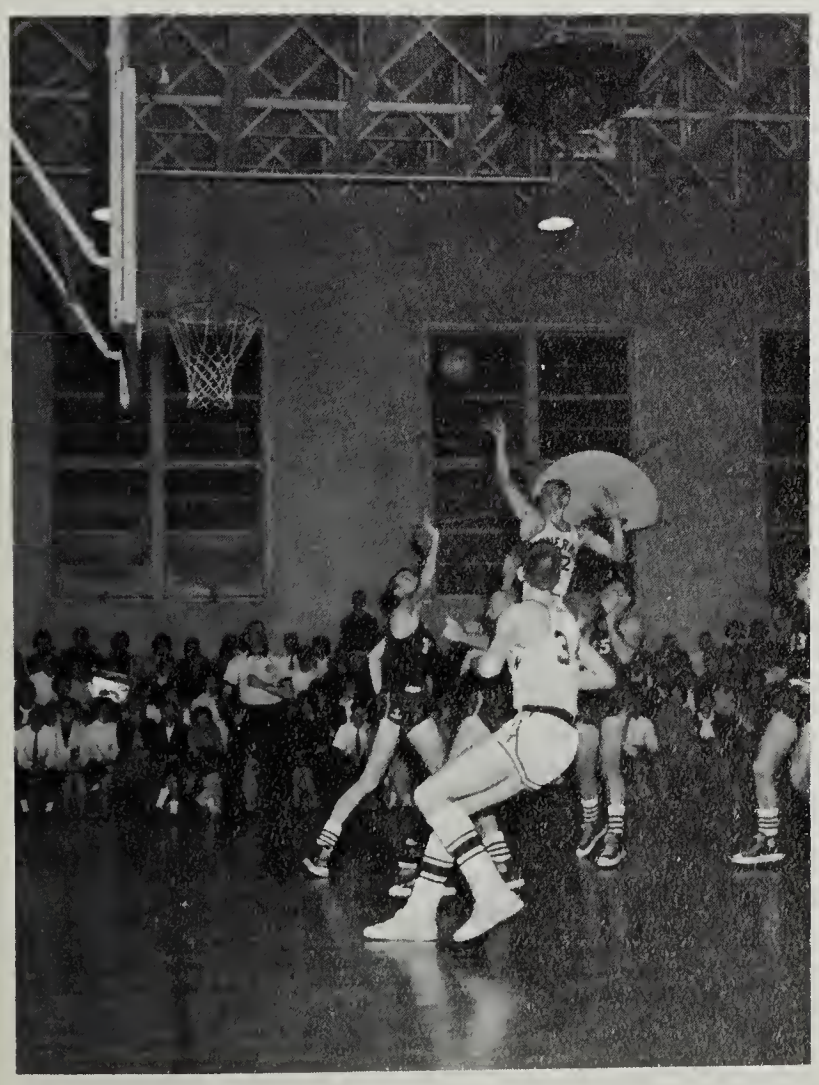

Jahn Valiante gaes high in the air far a shat as Jahn Chapman breaks in far rebaunding positian.

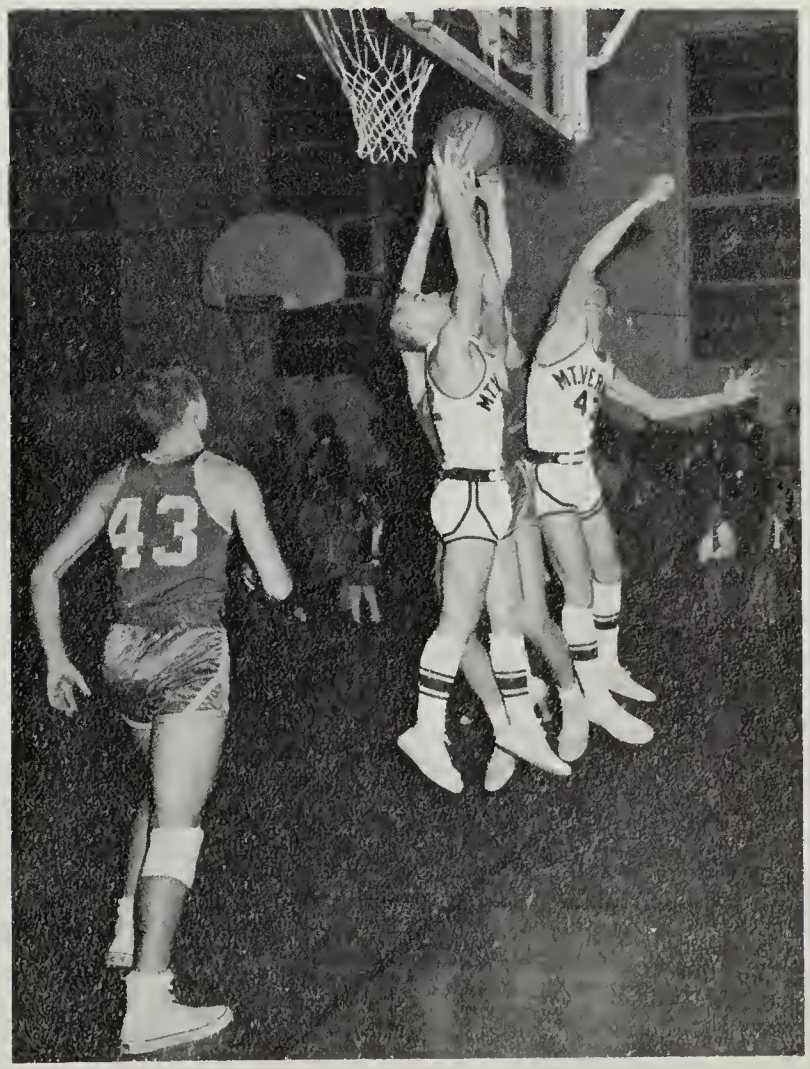

Danny Nase and Jahn Valiante fight far the affensive rebaund.

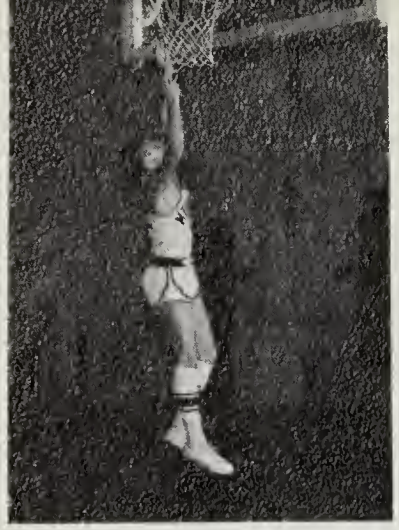

J. Voliante

B. Robey

B. Pergler

B. Pocello

J. Chapman

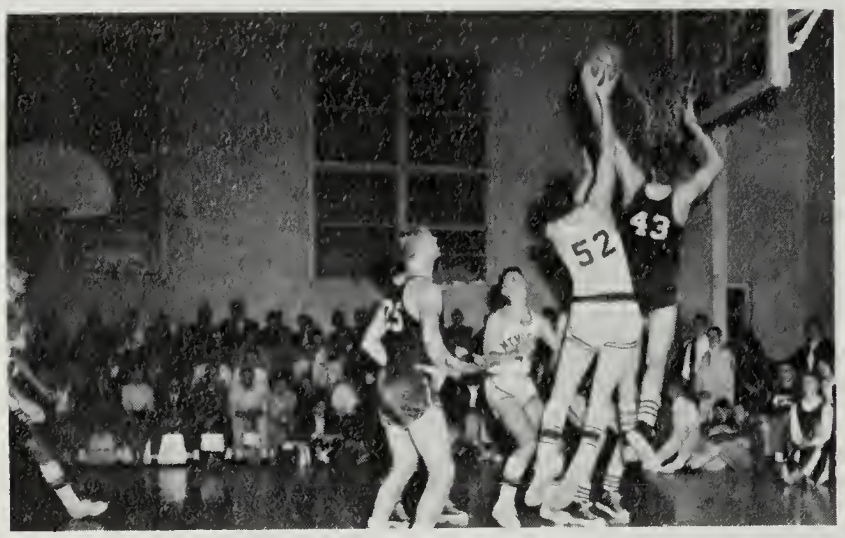

Pete King fights far rebound against Hammand as other Mojors break far basket.

D. Nase

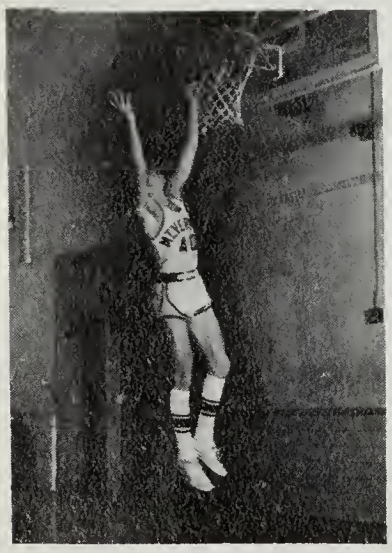

S. Chapman

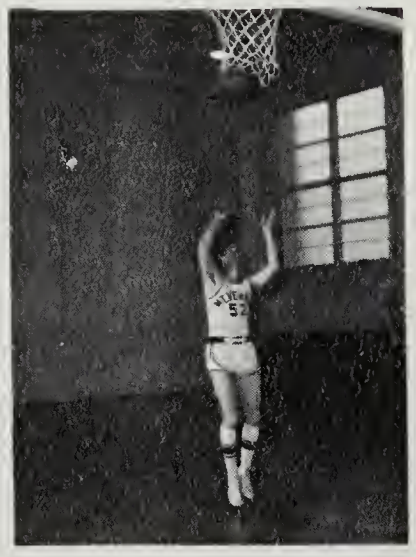

P. King

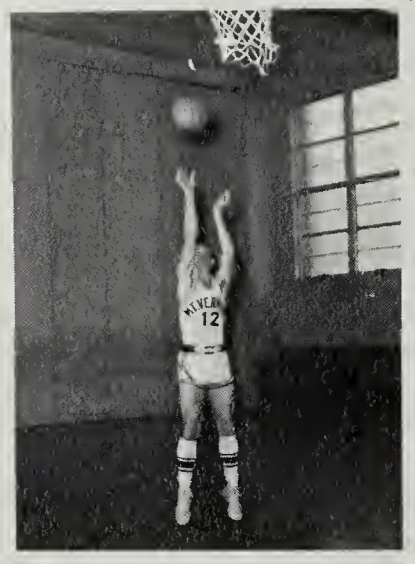

B. Vavra

G. Rabinsan

J.V.'s discuss strategy in overtime game.

Dave Esten gaes in for two paints.

Future Is Bright for Major Cage Teams.

KNEELING, left to right: L. Angel, H. Hoffler, L. Anderson, R. Grahm, G. Dittmer. **STANDING:** P. Nase, R. Gieseman, K. Bruce, S. Rotroff, F. Williams, T. Lederer, Coach Taylor.

J. V. and Freshman Teams Compile Admirable Records.

Coach Arch Taylor's baby Majors also suffered from o height disadvontage this season, but had excellent shooting ond, like the varsity, plenty of hustle ond spirit. The junior vorsity cagers depended on Eston and Gieseman for rebounding and on Anderson, Hofler and Grohm for its scoring punch. Climox of the eorly season action was the J.V's double-overtime victory in which Hofler hit the nets on three occasions to tie the Hammond Admirals and finolly to pull ahead of the rival five. As most of the varsity cagers will graduote this June, next yeor's teom will depend upon many of these fine junior varsity boys. Though no signs of relief are foreseen for the height problem, coach Skinner will hove his pick of some very fine basketball talent next year.

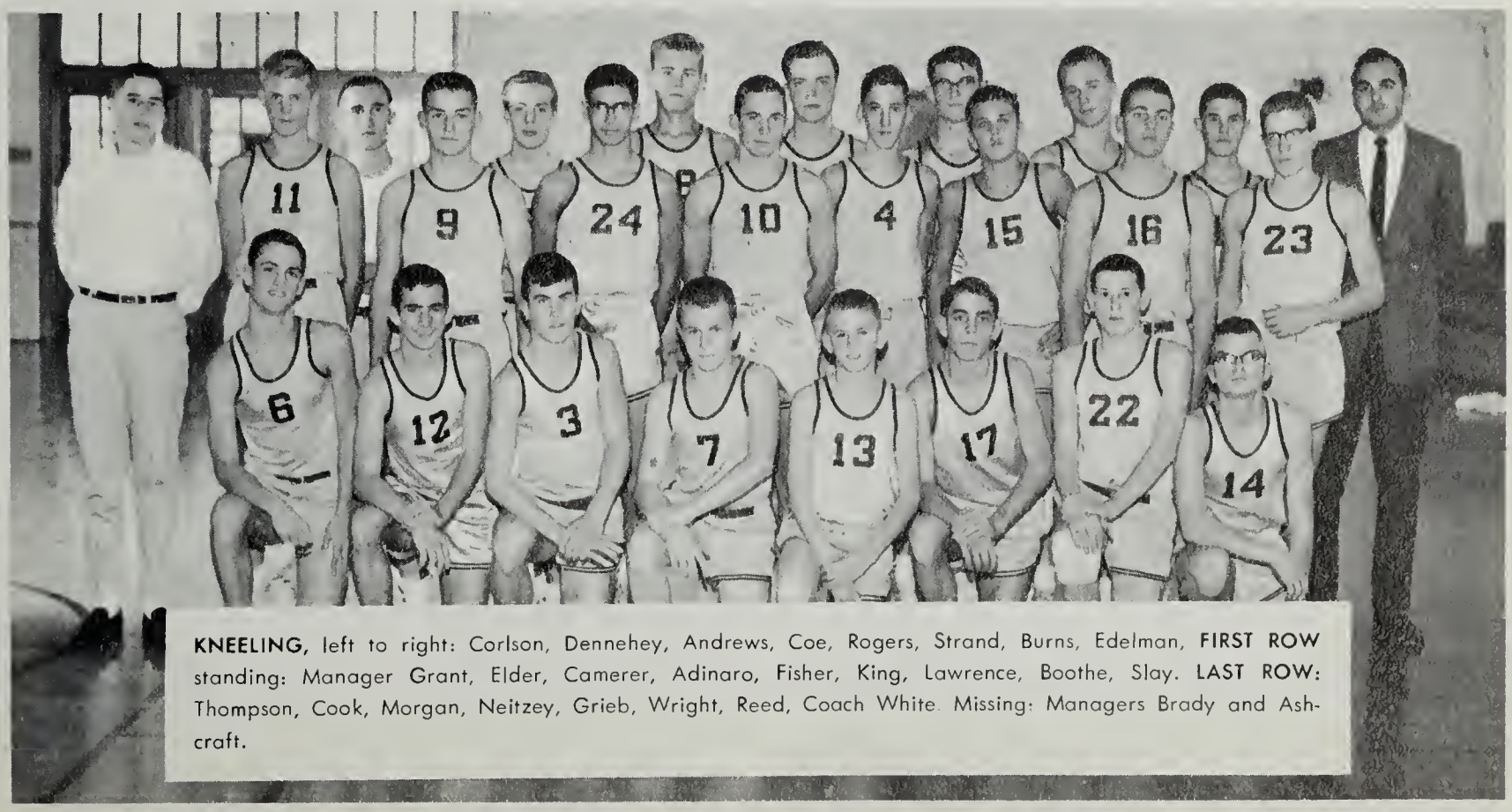

KNEELING, left to right: Corlson, Dennehey, Andrews, Coe, Rogers, Strand, Burns, Edelman, **FIRST ROW** standing: Manager Grant, Elder, Camerer, Adinaro, Fisher, King, Lawrence, Boothe, Slay. **LAST ROW:** Thompson, Cook, Morgan, Neitzey, Grieb, Wright, Reed, Coach White. Missing: Managers Brady and Ashcraft.

Wrestling

"Major Matmen" Gain Admiration

In its third season at Mount Vernon, the wrestling team finally gained its due recognition as a major sport. Attendance and student interest improved greatly over last season. Despite several forfeits due to wrestlers failing to make their weights, coach Fant's Major grapplers received outstanding performances from its mainstays in fighting its way to the best record in its short existence. Outstanding members of the squad were John Soukey, 120 lbs.; Dennis Rochford, heavyweight; and three year veterans Ron Seward, 138 lbs., and Jim Jenkins, 154 lbs. Coach Fant stated that this year's team was the most powerful and colorful squad he has ever coached.

KNEELING, left to right: J. Jenkins, M. McKelvie, B. Casteel, D. Rochford, E. Davis, E. Byrne, J. Alvey. **STANDING:** Coach Fant, J. Cunningham, R. Buchanan, R. Seward, F. Wasula, T. Steirwalt, J. Soukey, R. Goodman, Manager, C. Monson.

# of Fellow Students.

J. Jenkins grapples with B. Casteel in exhibition as Coach Fant referees.

J. Soukey lifts his McLean opponent and throws him to the mat.

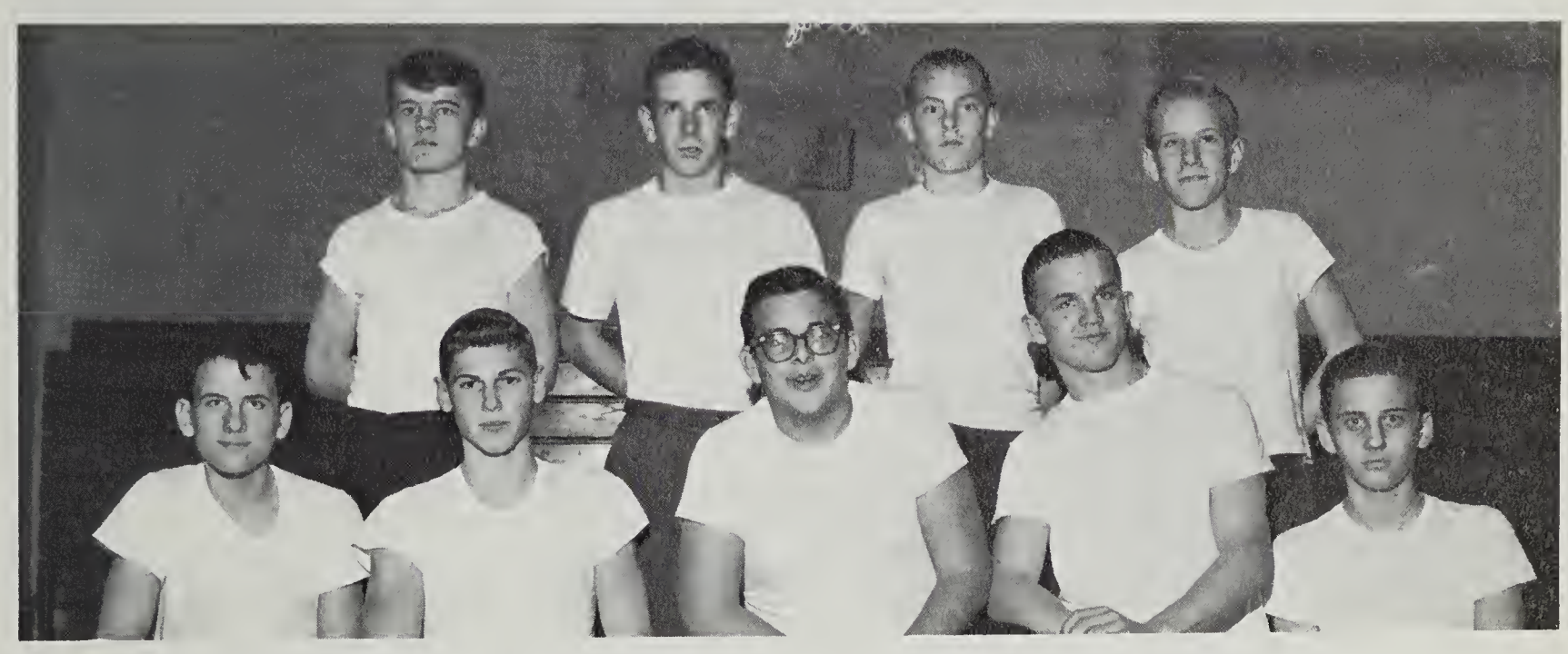

KNEELING, left to right: G. Giffen, D. Purcell, B. Westbrook, P. Byrne, D. Betz, **STANDING:** V. Taylor, K. Twomey, G. Williams, B. Day. Missing: J. Hart.

Major wrestlers do warm-ups before an exhibition match.

J. Cunningham drives his man into a pin during the McLean match.

Girls Show Spirit

VARSITY, **STANDING**, left to right: Manager, N. Tucker, F. Harvalik, J. McCullough, Coach Lanks, M. Dinawsky, P. Kursh, Caach Whitehead, M. Smith, L. Frick, and Manoger, J. Benson. **KNEELING**: J. Wigel, M. Sommerlin, D. Harper, M. Wilson, C. Cline, J. Gillis, L. Forr, and L. Wedel.

THE SCHEDULE

		MV
Sept. 21	Falls Church	4-0
Sept. 28	Annandale	1-5
Oct. 5	Groveton	2-6
Oct. 10	Fairfax	3-1
Oct. 19	Lee	1-1
Oct. 24	Herndon	1-3
Nov. 2	Madison	0-1
Nov. 7	McLean	5-1

Under the coaching of Miss Laura Lanks, the varsity hockey team completed a creditable season. The girls started slowly, but, as the season progressed, their spirit and enthusiasm improved. Team captains were Maggie Wilson and Carolyn Cline, the latter being high scorer for the year. The team compiled a season record of 3 wins, 1 tie, and 4 losses, beating Falls Church, Fairfax, and McLean. The highlight of the season was a convincing 5-1 victory over McLean, one of the teams' biggest rivals.

Despite the record, next year's team should possess more experience and know-how. Outstanding underclassmen Jean McCullough, Pat Kursh, and Missy Smith will return along with Mary Anne Dinowsky, Lolly Frick, Julie Wigel, and Marcia Sommerlin.

J.V., **STANDING,** left ta right; Manager, J. Benson, C. Newtan, Coach Lanks, L. Reese, S. Lansing, L. Haseman, Caach Whitehead, M. Shipman, and N. Tucker. **KNEELING:** C. Galladay, B. Keahey, D. Graham, P. Ceresi, C. Baird, and W. Graham.

THE SCHEDULE

		V
Oct. 5	Groveton	1-0
Oct. 10	Fairfax	2-2
Oct. 19	Lee	1-1
Oct. 24	Herndon	0-0
Nov. 2	Madison	0-2
Nov. 7	McLean	1-1

The junior varsity team, coached by Miss Betty Whitehead, a new-comer to the coaching staff, was greatly improved over the past season. Four of the contests, Fairfax, Lee, Herndon, and McLean, ended in ties. The only loss of the season was an exciting 2-0 game with Madison. The Groveton game, first of the season, proved to be their best. On a goal by forward Lynn Haseman, the Majors nosed out our archrivals. Betty Keahey and Donna Graham served as team captains for the 1961-62 season.

The team was made up of freshmen and sophomores, and most of the girls will graduate to the varsity ranks next season. With the valuable experience they have obtained, these girls should be able to help the varsity team produce a winning season.

Baseball

Experienced Players Produce . . .

With an eye towards the post season, Northern District diamond tournament and a possible league championship, Coach John Yednock's Majors embarked on a fourteen game schedule with an array of talented performers. Seven lettermen dotted the Majors' 1962 roster as they began practice in late February, including southpaw (All-Fairfax County) pitcher Bill Pacella. To augment the loss of eleven members of last year's team, Coach Yednock turned to junior varsity graduates and transfers who responded with a great deal of hustle and determination — trademarks of all Mount Vernon athletic teams.

Under the watchful eyes of Coach Yednock and assistant Ted Colna the Majors quickly developed into a smooth operating aggregation capable of cutting down the opposition easily.

KNEELING, left to right: N. Yurchick, R. Graham, R. Fisher, W. Lemay, B. Robey, R. Radrick, J. Valiante. **STANDING**, Coach Colna, T. Cunningham, R. Millican, B. Vavra, P. King, B. Pacella, D. Dahlquist, T. Adinaro, Coach Yednock, Manager Stavall. Missing from picture: C. Cash and K. Strickland.

Commendable Record

KNEELING, left to right: Manager Hicks, Taylar, Shaffer, Cline, Dotsan, Kreps, Klingenbeck, Hafler, Andrews. **STANDING,** Coach Taylar, Holt, Graham, Sinora, Hall, Hillesland, Weiner, Gordan, and Frank.

Only four lettermen were on hand as junior varsity baseball coach Ed Taylor began the arduous task of fielding a representative team. The record turnout of seventy eager freshman and sophomore boys intent on nailing down the various berths opened to them. Coach Taylor, in his third year at the helm of the little Majors, looked for steady improvement from his youthful players throughout the season despite an apparent lack of experience. With an accent on developing his spirited performers slowly, Coach Taylor and the little Majors' hearty followers nevertheless expect many front line performers to step into the varsity wars next year with ease and fill the holes created by graduation.

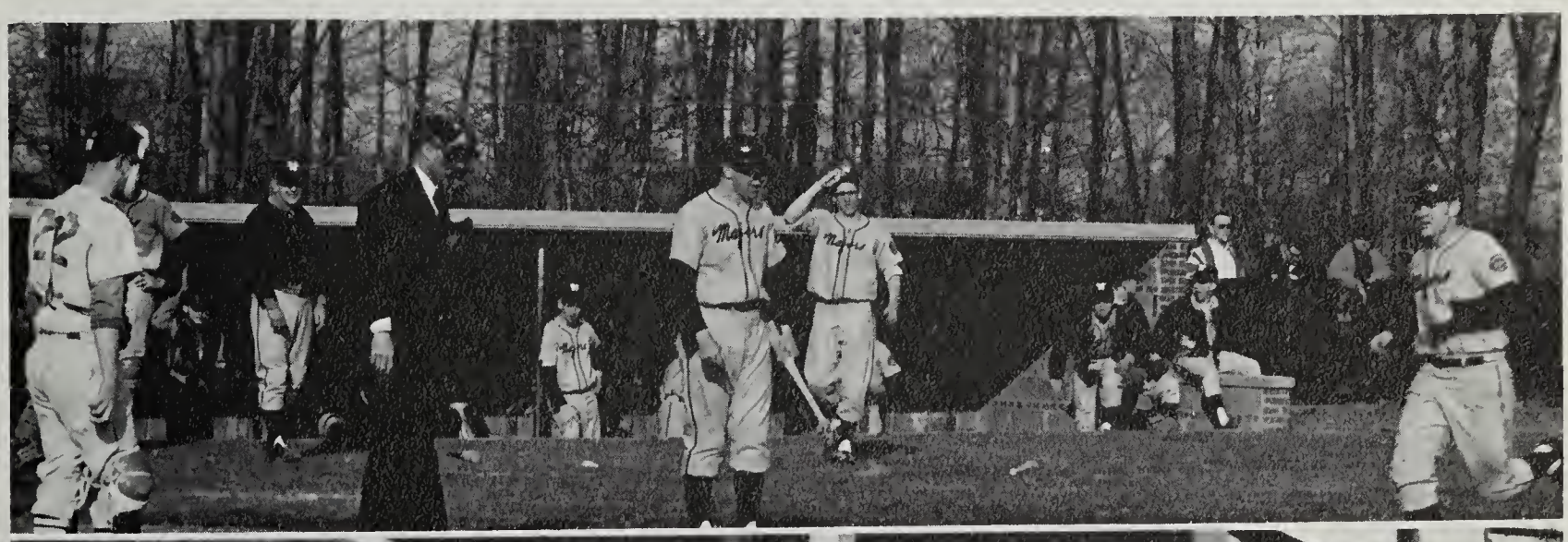

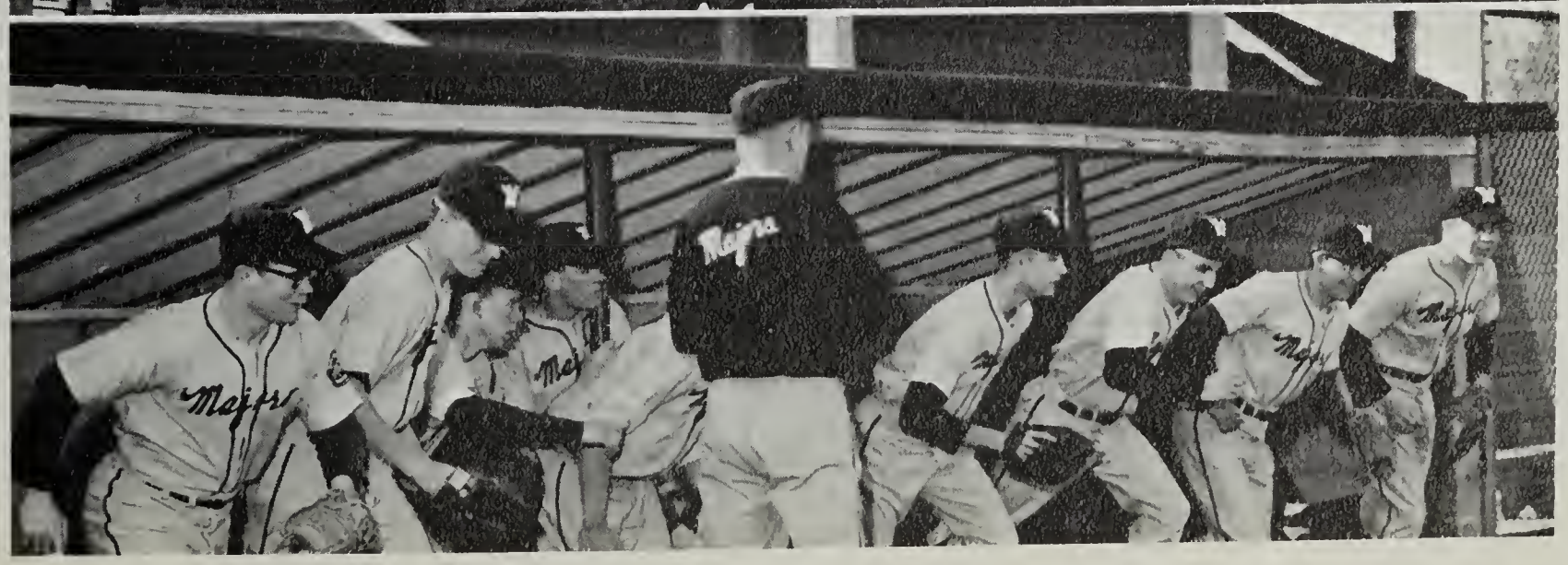

Mount Vernon Expands . . .

Mount Vernon's intramural program has been growing steadily over the past three years. This year, under the direction of Mr. Taylor, Mr. Propps, and Miss Degree, both fall and spring programs were established. In the fall, the boys intramural basketball program was divided into two leagues, junior and senior. Lou Anderson's "Frogs" won the junior league crown, then dropped a 35-33 decision to the junior all-stars. Bob Pergler's "Gobblers" took the senior championship and went on to defeat the senior all-stars 63-43. Scoring leaders were John Chapman (17.6-senior) and John Raftery (9.3-junior). Bill Pacella and Danny Bonner won the respective foul-shooting titles. Also in the fall, Bob Edelman won the ping-pong tournament. A successful bowling league continued throughout the year. Spring saw the formation of an intramural volleyball league for boys; girls teams were organized in volleyball, tumbling and gymnastics.

Pergler's championship "Gobblers"

Anderson's junior champs, the "Frogs"

Barbara Ray and Ginger Frank teom up in ping-pong.

Miss Degree coaches her gymnostic group.

Bob Edelman displays his championship form.

Mike Smith goes high in the air as Richard Harrisan gets set to defend.

"Spikers" get set ta return valley.

Jim Sammerville referees a junior league game.

Track

Major Thinclads Exhibit . . .

The fargatten spart at Mount Vernon, track, may no longer be forgotten. A turnout of ninety boys, largest in history, had head coach Mike Snyder and his able assistant John Miller beaming before the season opened with the Fairfax County Relays.

The Major thinclads were greatly handicapped by not having a track of their own, but this did nothing to dampen the squad's spirit. A track at nearby Fort Belvoir provided the Majors with a practice graund, while the Grovetan High track was utilized as the site for all "hame" meets.

Challenged by a tough schedule, which included six dual and tri meets, Mount Vernan's cindermen took dead aim at all existing school, Fairfax County, and Northern District track records. The Majors, while exhibiting a balanced team, showed their greatest strength in the distance running events.

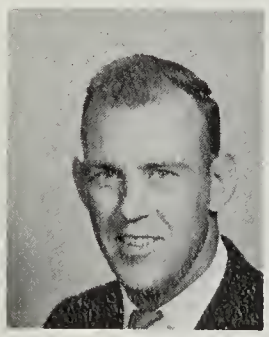

Coach Mike Snyder

Coach John Miller

The four-mile relay team, Lawrence, Nase, Evans, and Ing, work out in new uniforms.

Strength and Spirit

FIRST ROW, left to right: Guerrina, Vaughan, Samuels, Stevens. Nase. **SECOND ROW:** Slay, Bulger, Prentice, Bailey, Yourtee, Evans, Lawrence, Chance, Hopkins, Scott. **THIRD ROW:** Klug, Hayes, Knight, Farr, Duvall, Steed, Byrne, Sullivan, Wilson, Summerville, Stewart, Pullman. **FOURTH ROW:** Johnson, Hardenburg, Sivak, Robinson, Haas, Reed, Chance, Northern, Clifford, Ing. **FIFTH ROW:** Shellhorn, White, Glough, Chodwick, Finny, Redfern, Pieper, Norwood, Schlie, Machonis, Ledford, Hall, Kilpack.

TRACK SCHEDULE

MARCH		Fairfax County Relays	
31	Sat.	at Groveton	10:00 AM
APRIL			
4	Wed.	Yorktown at Groveton	4:00 PM
7	Sat.	Alexandria Memorial Relays at Geo. Washington	10:30 AM
11	Wed.	Lee at Groveton	4:00 PM
13	Fri.	Falls Church at Groveton	4:00 PM
18	Wed.	Stuart at Groveton	4:00 PM
21	Sat.	Madison & Osburn at Osbourn	10:00 AM
25	Wed.	Groveton at Groveton	4:00 PM
28	Sat.	Wakefield Invitational Meet	10:00 AM
MAY			
4	Fri.	Fairfax County Track	4:00 PM
5	Sat.	Meet at Annandale	1:00 PM
11	Fri.	Northern Va. Group	4:00 PM
12	Sat.	Meet at Annandale	1:00 PM
19	Sat.	State Meet at William & Mary	9:00 AM

Herb Ing finishes his mile and hands the boton to Fron Lawrence in Fairfax County Relays.

Girls Basketball Teams

VARSITY: **FIRST ROW,** Left ta right; P. King, S. Lonsing, K. Clorke, P. Kursch, S. Hansen, M. Wilson, ond J. Lodley; **SECOND ROW:** J. Graham, M. Smith, A. Gensemer, C. Coggins, B. Clark, Miss Pavis, S. Taylor, ond J. Dickerson.

Tap: Majors bottle far a rebound off the offensive board. Bottom Left: Missy Smith puts ane in despite opponents efforts. Battam Right: Again Missy fails the defense.

Although several games were cancelled due to snow, both the varsity and junior varsity girls' basketball teams completed exciting and successful seasons. Because of the longer school day and a crowded practice schedule, the girls' teams practiced at 7 a.m. on Mondays, Wednesdays and Fridays. Despite a lack of previously lettered players, the teams performed well throughout the season under rookie coaches Pavis and Zachary. The varsity compiled a 6-4 record, averaging 35.5 points per game while holding their opponents to 30.5 points per contest. Leading scorers were Pat Kursch (17.5), Cathy Clark (13.5), and Missy Smith (7.5).

Complete Successful Season

Horvolik hits for two points on lay-up shot.

Majors win jump boll as tip goes to Clork.

SCHEDULE

VARSITY

MV	39	Groveton	18
MV	30	Fairfax	33
MV	52	Lee	26
MV	41	Herndon	11
*MV	Cancelled	Madison	
MV	29	McLean	42
MV	48	Osbourn	32
MV	28	Stuart	41
*MV	Canelled	Falls Church	
MV	29	Annandale	52
*MV	Cancelled	Groveton	
MV	50	Fairfax	31

* — Cancelled due to snow

JUNIOR VARSITY

MV	9	Groveton	7
MV	27	Fairfax	18
MV	29	Lee	18
MV	13	Herndon	19
*MV	Cancelled	Madison	
MV	18	McLean	35
MV	28	Osbourn	33
MV	17	Stuart	20
*MV	Cancelled	Falls Church	
MV	14	Annandale	9
*MV	Cancelled	Groveton	
MV	18	Fairfax	16

JUNIOR VARSITY, **FIRST ROW**, left to right: P. Reed, K. Pendleton, J. Powell, S. Dority, P. Lemmon, L. Reese, R. Duefrene. **SECOND ROW:** J. MocKinnon, C. Ames, K. Tringolli, B. Wilkinson, B. Cox, L. Hosemon, L. Rothbone, D. Dunn, D. Guindon.

Softball

Softball Teams Post

VARSITY: **FIRST ROW,** left to right: Clark, Taylor, Cline, Graham, J. Graham, Korchenko and Carlson. **SECOND ROW:** Coach Lanks, Triplett, McCullough, Wilson, Dianawski, Kursh, Smith, Stringfellow, Vick and Barnes.

Schedule

April 5	Groveton
April 10	Fairfax
April 12	Lee
April 17	Herndon
April 26	Madison
May 1	McLean
May 3	Osbourn
May 10	Stuart
May 15	Falls Church
May 17	Annandale

a Winning Season

Armed with another outstanding squad, the varsity team looked forward to posting an impressive record.

Coach Lanks began the season hoping her proteges would dominate the county scene. The varsity opened their season by blasting their arch-rival Groveton, 14-6. Only three members of last year's team were absent as they took steps to wrap up their third straight county title.

Good pitching, tight defensive play, and sharp hitting was the combination the Majors used throughout the season to foil enemy nines.

Coached by Miss Betty Whitehead, a newcomer to our ranks this year, the junior varsity team played a six-game schedule while gaining valuble experience. Sixteen spirited girls, all freshmen and sophomores, were included in the team's roster. Only one player was held over from the 1961 team, which meant there had to be a period of rebuilding.

Coach Whitehead anticipates that her team will hold its own against any Fairfax County opponent, and finish with a record season.

JUNIOR VARSITY: **FIRST ROW**, left to right: DuFrene, Ames, Cax, Tringali, Wilkinson, Baird, Hubble, Withraw, Kirchlan and Ceresi. **SECOND ROW**: Ursano, Coach Whitehead, Reed, Clark, Frick, Reese, Walls, Choate, Mackennan, Sullivan and Hawkwarth.

In the following pages, you will see some of the candid snaps we have chosen to depict the every-day life here at Mount Vernon. Other attractions will be the Home-coming event, Who's Who, and the annual Twirp Week events.

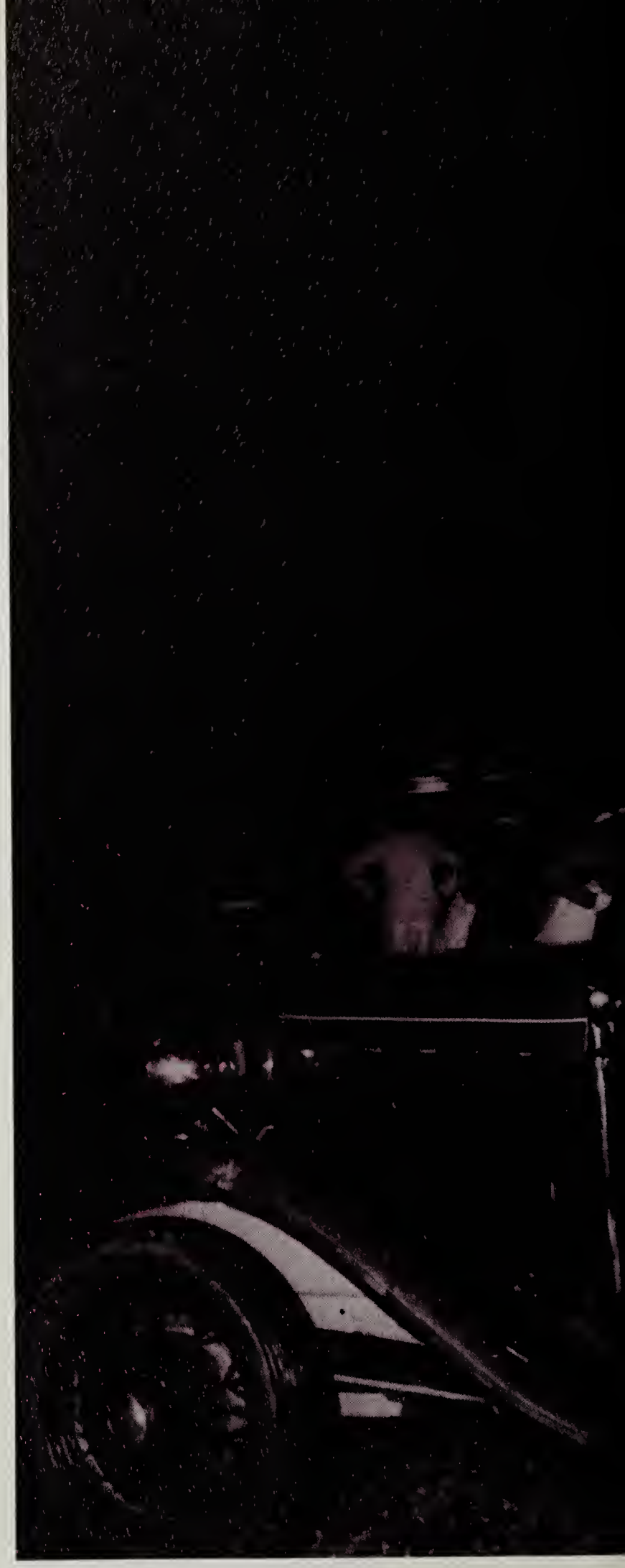

School Life

Our Homecoming Queen

Left to right: Escart, Tom Bogus; 1961 Queen, Judy Moran; 1960 Queen, Danna Mae Rainwater; and Athletic Director, Mr. Kazlausky.

A surprised Judy is applauded by fellow students. Left to right they ore: Rob Suravell, Carolyn Arthur, Tam Bagus, Judy Moran, Danna Mae Rainwater, Mr. Kazlausky, Terry Glude, Moureen Mack, Jim Samerville and Diane Hall.

The exciting game with J.E.B. Stuart ended in a final victory of 33-12 for the Mount Vernon Majors. To add to the excitement, our Homecoming Queen of 1960, Donna Mae Rainwater, crowned the 1961 Homecoming Queen, Judy Moran. A Homecoming Dance, sponsored by the Senior class, on Saturday night, a perfect ending to a memorable weekend.

Our Homecoming Queen ond Senior Court ore left to right: Maureen Mack escorted by Terry Glude, Diane Hall escorted by Jim Somerville, Homecoming Queen Judy Moron escarted by Tom Bogus, Marie Fridenstine escarted by Steve Chapman, and Carolyn Arthur escorted by Rab Suravell.

During Homecoming

Vorsity Cheerleaders escort Major Movern to Homecoming event in 1931 Ford.

Steve Chapman escorts Senior Princess, Marie Fridenstine, to center of field for crowning of the queen.

Sophomore Princesses are: Susie Briar escorted by Bob Pergler and Judy Brennon escorted by Mike Trone.

Homecoming Queen and court occupy special side-line seats during Homecoming game.

Junior Princess and escorts, Barbara Kimberlin and Dave Cleveland; Jaan Dennehy and Bill Vavra, make their exit after crowning ceremony.

Rain-soaked spectators cheer varsity eleven to victory at Homecoming tilt.

Linda Mustyan, high stepping majorette, escorts Freshman Princesses and dates, Sharan Harn and Joe Taylor; Susanne Hinsan and Fran Lawrence, to their seats of honor.

Excitement mounts for reigning dignitaries as Mount Vernon goes for another touchdown.

Remember

The first day of school, when everyane was gathered araund familiar bulletin baards seeking ta find assigned roam numbers for letters "A" ta "Z," and,

The football game, where proud parents exhibited jersey numbers of their favorite sons, and,

The usual fire drills that got us out of class an cold winter days, and left us ta stand until the "all clear."

The days when seniors purchased their all important pictures denoting another milestone in their lives, and,

The Student Council Association held an assembly to distribute information regarding the annual magazine campaign. Repeat performances were held to accommodate our eighteen hundred and fifty strong, and,

The Faculty "stag line" who sat out a Rock 'n Roll number at our Junior-Senior Prom held at a well-known Washington Hotel.

Girl Dates Boy

Again this year, the girl had a chance to choose their favorite beau to be their date during Twirp Week. Girls carried on traditional rules of picking dates, furnishing transportation, opening doors and carrying books.

The activity-crammed week was sponsored by the EM VEE HI. The Junior Class sponsored a basketball game between the girls' and boys' varsity squads. School organizations sponsored dancing lessons, which were held for all interested M.V. students. Climaxing the week a Twirp Dance was held on February 21. King and Queen of Hearts, Carolyn Arthur and James Somerville, reigned over the festivities for the evening.

Left to right: Freshmon couple, Shoron Harn ond Fron Lowrence; Sophomore couple, Morilyn Murroy ond Hoyes Hofler; Junior couple, Dee Ford ond Tom Gollahan; and Senior Queen ond King of Heorts, Corolyn Arthur and Jim Somerville.

During Twirp Week

Carolyn Bishop receives payment for the privilege of participating in Twirp Week activities from fellow students.

John Cline and David Esten vote for their favarite in the race for King and Queen af Hearts.

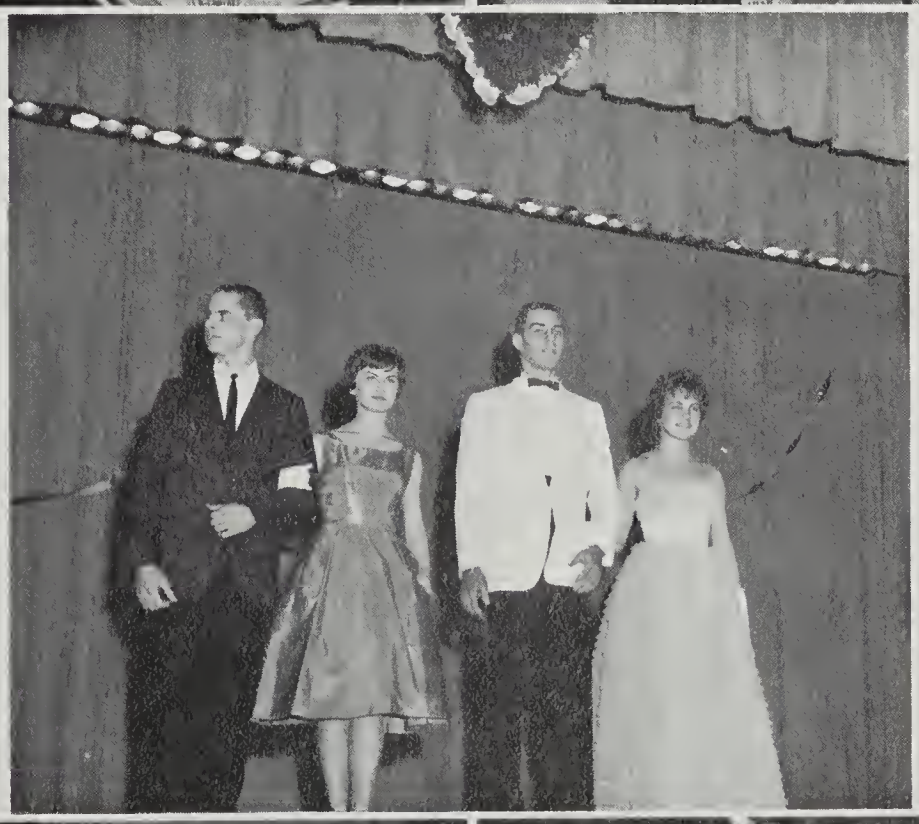

Bob Pergler, Elaine Gilroy, Danny Nase ond Judy Moran model their favarite autfits at the fashion show.

Bob Bailey teaches the "Twist" ta fellow M.V. students during dance lessons.

Jahn Valiante and Steve Chapman exhibit one of their many talents at the fashion show.

Cherished Moments

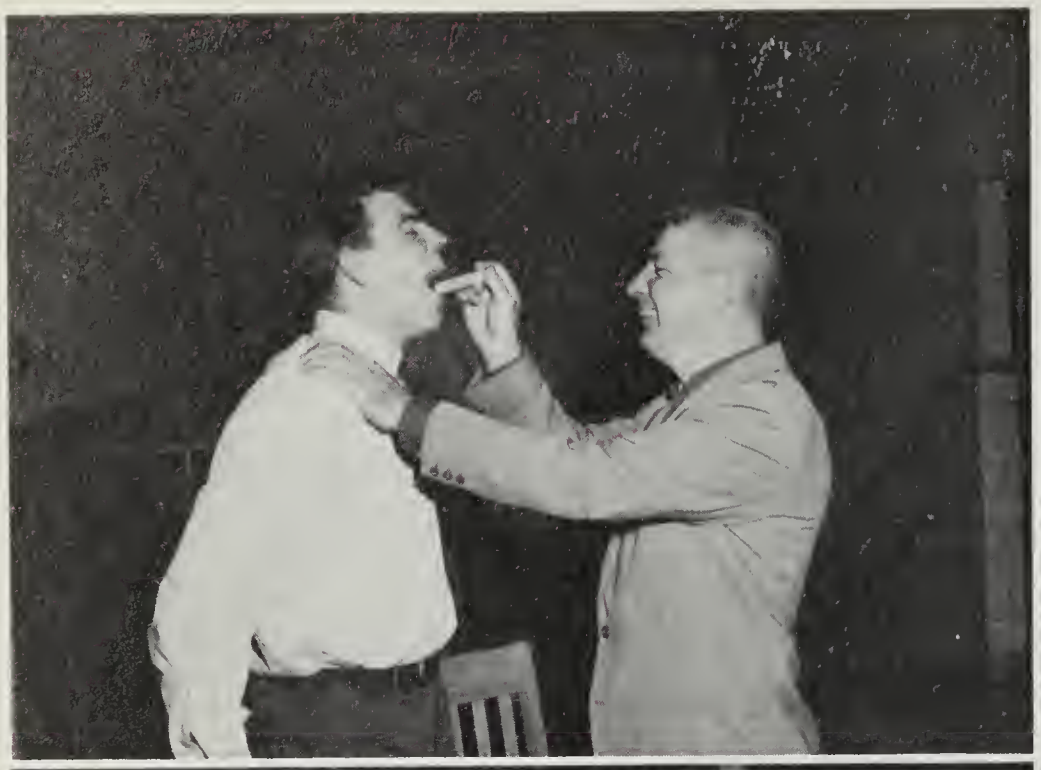

Mr. Kaz takes over the role as dentist, during the annual Dental Clinic, by examining Billy Rabert's malars.

Faatball teams enjoy gaod foad, fellowship, and awards at annual banquet.

Majar fans "huddle" together ta promate schaal spirit while attending cage event.

to Remember

Advanced Girls' Chorus "sing out" at annual Christmas Concert, which was given on two successive nights. A record breaking crowd attended both performances.

Edmund Allen presents a clock to Lea Christensin, as a reward for the excellent support Mr. Hatch's homeroom gave during annual Canned Food Drive sponsored by the D.E. Club.

Mr. Pauley, dramatics director, and his students presented "Time Out for Ginger" to receptive audiences.

Faculty Picks

Pete King and Penny Torbert

SENIORS

JUNIORS

Mike Lawrence and Pam King

SOPHOMORES

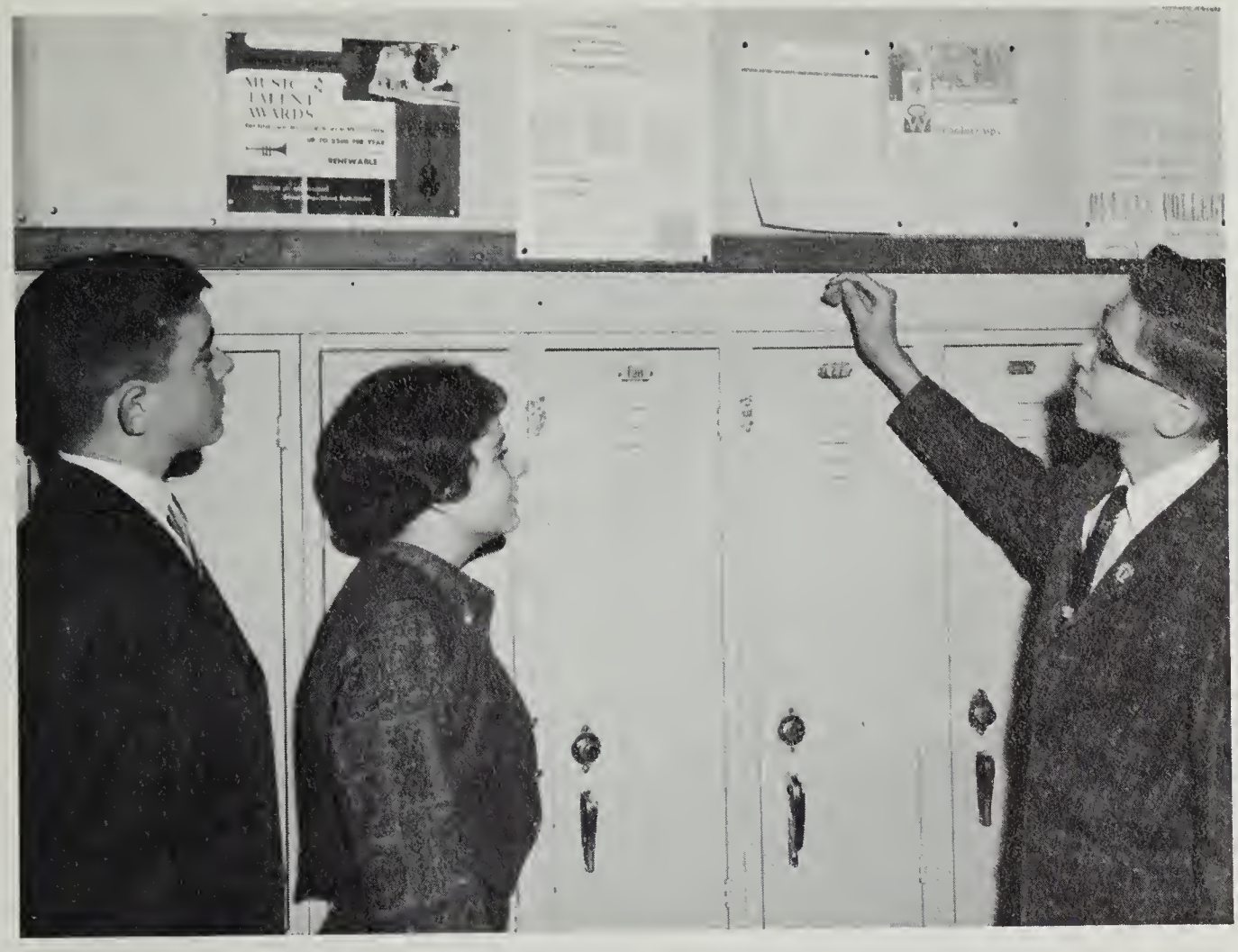

Cameron Stewart, Alline Bowden, and Gregory Donovan

FRESHMEN

William Taylor and Linda Watts

There are many clubs and organizations at Mount Vernon. Some meet on a regular class basis; others, on a regular after school schedule. A late bus is provided so that students may take part in extra-curricular activities. Most clubs are open to any student who wishes to join; other clubs, such as the band and choruses hold auditions.

Organizations

Student Government Provides

Tollie Besson, S.C.A. president, with pen in hond as usual.

Casual gothering of the S.C.A. officers, left to right, is first vice-president, J. Voliante; secretary, D. Henry; treasurer, J. Sommerville; second vice-president, D. Hightawer.

The Student Cooperative Association underwent a major revamping process this year. The officers worked throughout the summer to draw up new plans, thus meeting the school year with a well formulated slate of activities.

The first project undertaken this year was the publication of a new up-to-date student directory. Many long hours of hard work resulted in the successful completion of its first goal.

Throughout the football season, the S.C.A. supported pep rallies and distributed cheers and school songs. When the magazine campaign descended upon the school, this organization shouldered the responsibility for the drive. The student assembly voted funds to needy clubs and passed many new regulations to meet the needs of an ever-expanding student body.

One of the most important accomplishments of the S.C.A. was the establishment of a Northern Virginia Assembly. President Besson, working closely with other Group 1-A high schools, founded this organization which is designed to aid Assembly presidents in handling any problems they may encounter. The association sent delegates to the State Convention where many ideas were exchanged and a better understanding of the objectives of the S.C.A. was attained.

S.C.A. ALTERNATES, **FIRST ROW,** left to right: Jones, Corlsan, Nicholas, Cox, Wilsan, Andrews, Rios, Matthews. **SECOND ROW:** Maran, Coggins, Hoy, Hellwig, Dunn, Hudsan, Bowler. **THIRD ROW:** Dennehy, Costeel, Bailey, Brady, Stovall, Clarke, Hubble, Pieper.

Valuable Insight

CABINET OFFICERS: R. Suravell, pres. pro tem af assembly; M. Lowrence, sec. af activities; M. Aul, sec. af art & bulletin baords; R. Suiter, sec. af publicatians; D. Stevens, sec. af public relotions.

The populor S.C.A. spansar, Mr. Donold Caaley.

Representing the variaus clubs an the Activity Council are, **FIRST ROW,** left ta right: D. Wolters, K. Due Frene, K. Edwords, E. Violond, P. Janes. **SECOND ROW:** P. King, D. Stevens, P. Hosemon, J. Toylar, T. Wogner.

S.C.A. REPRESENTATIVES, **FIRST ROW,** left ta right: Wilkinsan, Christensen, Lockett, Keville, Ottomon, Bell, Phelps, Dickerson, Hinsan, Cosh, Gilroy, Lewis, Borker, Horris. **SECOND ROW:** Ryder, Kice, Carlson, Pendleton, Fleming, Bell, Hill, Brodshaw, Aul, Darity, Edwards, Warthington, Brodshaw, Hommersly. **THIRD ROW:** Bounds, Westan, Harvey, Lenhordt, Strond, Weickhordt, McComos, Aschenboch, Burnes, O'Raurke, Guerrina, Williomsan, Nelsan, Frazier, Hoys, Judice, Yaung, Sourvell, Vaughon.

Surveyor Staff Preserves Memorable Moments

In the opposite snap our sponsor, Miss Lawman, and our editor, Pete King, discuss the impending deadlines.

Captured in the below photo, our sports-editor and photographers select candid pictures to be used in the '62 Surveyor. **FIRST ROW,** left to right: Mike Smith and John Chapman. **SECOND ROW:** Bob Hall; Steve Chapman, cartoonist; and Bob Mann.

THE
SURVEYOR
STAFF

Seen above, the ad- and club-editors scramble to complete their section. From left to right: Penny Torbert, Lynda Dix, Carolyn Collins, and Ann Norton.

Classes are well under control, at least in the Yearbook section. In the snap to the left, Linda Stapleton and Jane Fields are hard at work.

The Surveyor staff, this past year, endeavored to capture and perserve the worth-while moments of our school life.

If thumbing back through these pages in future years, some pleasant incidents of your school days are recalled; our goal will have been accomplished.

Em Vee Hi Records Major Events

In the photo to the right, the editors and sponsors hold a council of publication. Assistant editor, Mike Lawarence; editor, Doug Henry; co-sponsors, Mr. Savage, and Mr. Higgison.

The Features Department is, as shown below, typing and discussing, in the **FIRST ROW**, left to right: Peggy Reed, ad manager; Jim Morrison: Donna Maye, circulation manager; and Barbaro Bradshaw. **SECOND ROW**: Kathy Willimson; Dianne Lazenby, art editar; Leanno Wedel; Betty Ayres; and Caraline Curling.

THE
EM VEE
HI
STAFF

Above, the reporters check the results of their work in the latest issue. From left ta right: Lea Christensen, Butch Robey, Sandy Blackburn, Carolyn Bishopp, John Threadgill, Joan Dennehy and Tom Gallohan.

Page editors and editorial writers plan their material. **FIRST ROW**, left to right: Koren Cain, Elaine Gilroy, Dee Fard, Cherie Longway, Dane Gaodfellow, and Henry Hardenbergh. **STANDING**, Will Walls, Bill Vavra, Ollie Frozier, ond Jack Elder.

Under the sponsorship of Mr. Miles Higgison and Mr. Ronald Savage, the EM VEE HI monthly reports the latest Mount Vernon news. Not only is the paper distributed to its student subscribers but it is also sent to many business offices and exchanged for high school papers throughout the country.

Featuring a change in format this year, the EM VEE HI is printed in offset type on hard white paper. The change has been a factor contributing to the number of subscription sales in the paper's history.

Honor Societies

Mr. Thamas Propps, Spansor of Senior Honor Society.

OFFICERS: Left to right: P. King, reporter; G. Weickhardt, president; P. Jones, secretary; J. Bridges, treasurer. Missing from picture: A. Wagner, vice-president.

The Senior Honor Society has been active in many areas of the school this year. The Honor Society Book Store is evidence of their assistance to students and faculty. To stimulate academic achievement, a permanent frame for the Honor Roll was purchased and given a prominent place in the school.

In the spring, students of the rising sophomore, junior, and senior classes, who maintained at least a B plus average throughout their high school years, were inducted into the Society.

SENIOR HONOR SOCIETY: **FIRST ROW**, left ta right: Tarbert, Ledford, Dority, Bernat Due Frene, Burns, Fields, and Collins. **SECOND ROW**: Vaughan, Stevens, Fleming, Lansing, Langeway Keahey, Suiter and Threadgill. **THIRD ROW**: Harris, Radovich, Daniels, Chapman, Valiente, King, and Chapman.

Strive Toward Knowledge

Juniar Honor Society Officers, **FIRST ROW,** from left to right: K. Edwards, reporter; J. Brennan, president. **SECOND ROW,** from left to right: C. Stewart, treasurer; L. May, sargementarian; B. Williams, secretary; S. Nelson, vice-president.

Miss Margie Rose, Sponsar af Junior Hanar Society.

The Junior Honor Society, along with the Senior Honor Society, is a symbol of excellent scholarship and character.

This year, due to the crowded conditions of our school, the Honor Society's inductions were held in an unusual way. The new members were informed before school of their acceptance and given carnations to wear. Later in the day, their names were announced to the student body over the P.A. system.

Junior Honar Society, **FIRST ROW,** left to right: Olin, Looft, Bradshaw, Wineland, Bissell, Hinson, Jackson, Ursano. **SECOND ROW:** Jones, Boran, Kelley, Allen, Dwyer, Bowden, Conley. **THIRD ROW:** Snyder, Donavan, Taylar, Cae, Shipman, Ladley, Bell, Andrews. **FOURTH ROW:** Oliver, Bennett, Weissman, Raye, Esten, Wright, Anderson, Cline, Dennehy.

Key and Keyette's

Active sponsor of the Keyettes, Mrs. Jane O'Brien.

The Keyette Club worked on many note-worthy projects this year, both in and out of the school. Besides helping the Alexandria Tuberculosis Association and the Mental Health Hospital, they collected for the Salvation Army. In the school they operated a Breakfast Club, collected wood for the bonfire, and furnished maps to the away basketball games. In addition to their bake sales, they held a fashion show to raise money to send more girls to the National Keyette Convention.

KEYETTES: **FIRST ROW**, left ta right: Due Frene, Jones, Hutzler, Harris, Fridenstine, Violand, Hayt, Dennehy. **SECOND ROW**: Fleming, Smith, Keahey, Wedel, Ford, Longeway, Mawbray, Lazenby.

OFFICERS: **FIRST ROW**: V. Vinagradoff, president; B. Darity, vice-president; J. Moran, secretary. **SECOND ROW**: J. Bridge, treasurer; E. Gilray, chaploin; P. King, historian-reparter; J. Cash, sgt.-at-arms.

Promote Public Relations

Mount Vernon's Key Club began the school year by inducting more than twenty new members. Under the leadership of new officers and two new sponsors, the Club undertook many notable projects. They aided the S.C.A. in putting together the student directory which was published for the first time in two years. They held a pep dance after the McLean football game, sponsored the bonfire for the Fairfax football game, and initiated plans to put up a line-up board in the gym.

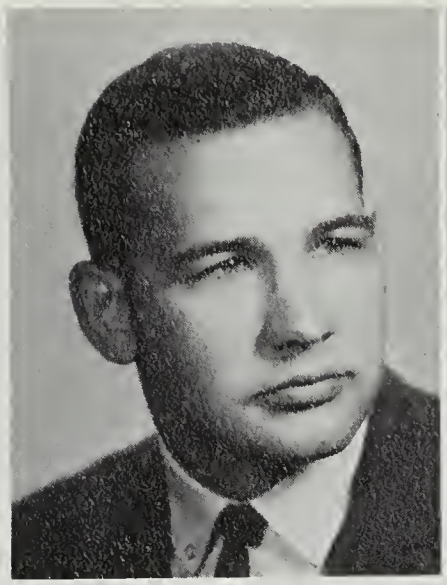

Mr. Thomas Prapps Mr. Edwin Taylar

Ca-spansars at the Key Club

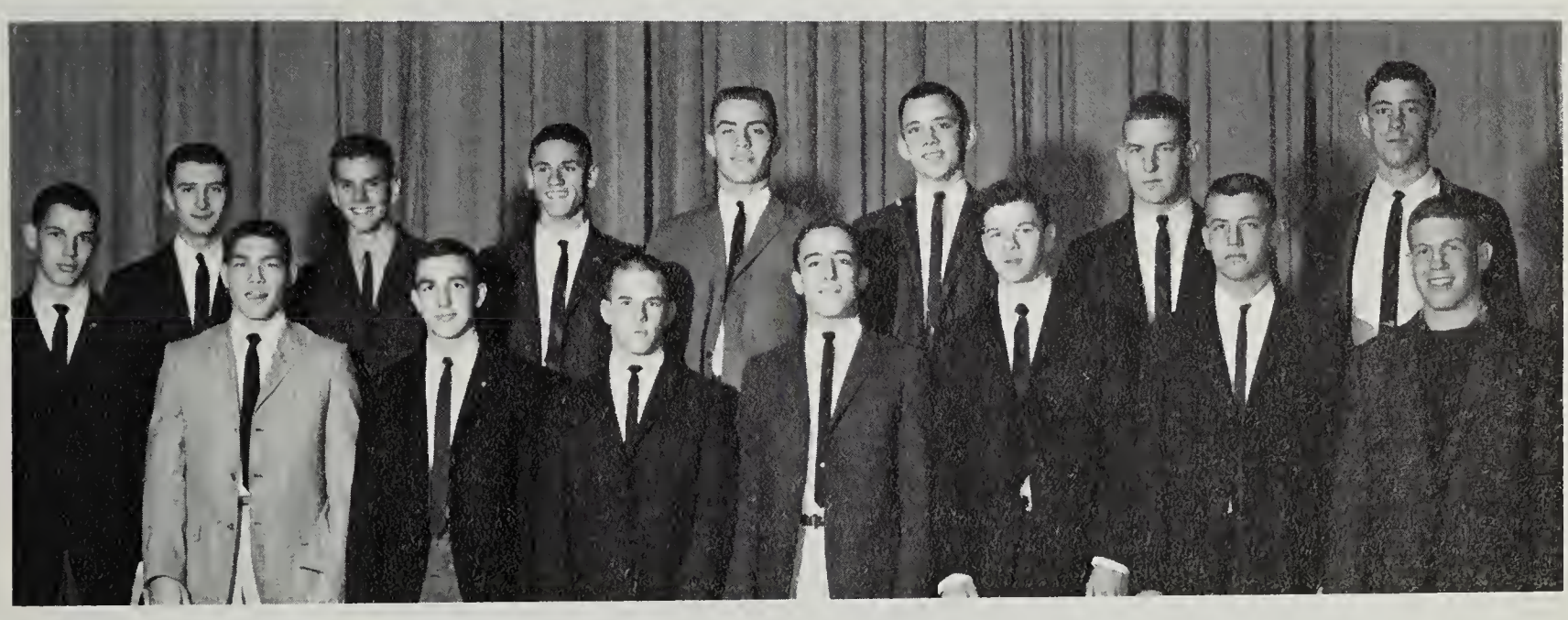

FIRST ROW, left ta right: Salga, Stevens, Rabey, Seward, Gaadfellaw, Lederer, Henry, and Bailey.
SECOND ROW: Pacella, Sammerville, Valiente, Nase, Lawrence, Gallahan, and King.

Our Key Club Officers far the year 1961-62 are: **STANDING**, left ta right: Jae Vaughan, secretary; Wallace Angel, attending-secretary; and Jahn Chapman, vice-president. **SITTING**: Steve Chapman, president. Missing fram picture: Dana Stevens, treasurer.

Pompons and Pivots

Under the surveillance of their expert captain, Barbara Dority, and adept president, Pat Jones, the Drill Team became the pride of our school.

Half time in our stadium is filled with the shouts of our "Spirit-Makers."

DRILL TEAM: **FIRST ROW**, left to right: Bradshaw, Flarer, Bowler, Kraus, Wilson, Wilburn, Pearson, and Wilkenson. **SECOND ROW**: Kelley, Hotchkiss, Carlson, Hicks, Gensmer, and Botchin. Alternates: Concepcion, Hoyt, and McLearen.

Produce Precision Drill Team

DRILL TEAM: **FIRST ROW,** left to right: Wells, Greenwood, Rigdon, Buckley, Buckley, Smith, Tamas, Pugh, Laney, Dyer, and Roark. **SECOND ROW:** Moriarity, Dix, Abel, Poge, Fowler, Full, Layman, Samuels, Schlegal ond Murroy.

Practicing from August until the end of the football season, and again in the spring, enabled the Drill Team to perform many new and tricky routines. Their skill was displayed at all possible football games in support of our record-breaking team, and in numerous parades. We are proud to say that this year the Drill Team won its first trophy as the best girls Drill Team in the Annandale Parade.

Their activities also included a bake sale, a car wash; and they supplied cookies for the Homecoming Dance. Monies made from their activities paid for the victory signs, and decorated the goal posts during football season.

Precision marching and dressed lines are the business of the afficers and squod leoders at the right: **FIRST ROW,** left ta right: J. Moran, treasurer; P. King, secretary; and T. Flara, sgt.-at-arms. **SECOND ROW:** D. Goadfellow and D. Garrety, squad leaders. **THIRD ROW:** J. Brennan and M. Aul, squad leaders.

Musical Majors March

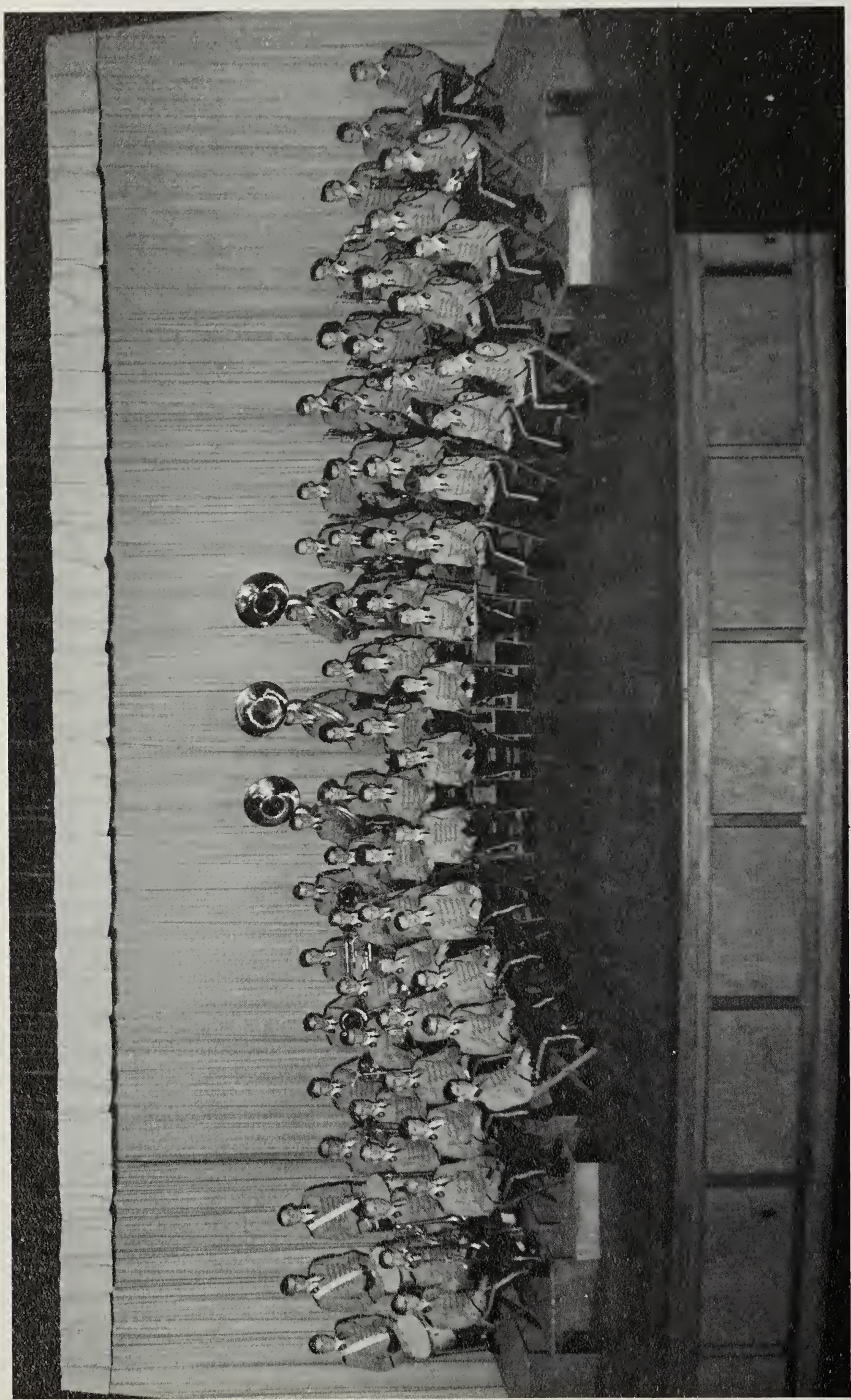

FIRST ROW, left to right: Gillum, Wagner, Ament, Lederer, Sanders, Hoyt, Mr. Steinbach, Landes, Eve, Meginniss, Karmas, Ford, and Smith. **SECOND ROW**: Schreiner, Miller, Glassen, Lyons, Prentiss, Martan, Sumrall, Hill, Beighley, Ridnaur, Gribble, Manala, Vance, Suiter, Dawdey, and Stewart. **THIRD ROW**: Manola, Harrison, Chudacek, Eve, Knav, Esten, Bradford, Stead, Maudey, Miles, Halley, Johnstan, Meridith, King, MacNevin, Ficklin, Baker, Miles, Stawell, and McKay. **FOURTH ROW**: Renaud, Hernhalm, Shafer, Vosburg, Unrath, Carter, Critchley, Newcomer, Watts, Meeks, Wellemeyer, Saucerman, McCtuchen, Scott, Vosburg, Harrison, Rexrode, Flowers, and Stevens.

from Gridiron to Dance Floor

Mr. Gene Steinbach Band Director

"Our Marching Majors"

Band Officers, left to right: K. MacNevin, reporter; B. Gillum, captain; E. Halley, librarian; R. Schreimer, band manager; J. Shafer, lieutenant.

Clara Moore
Drum Majorette

Majorettes Create Eye-Catching Routines

Carol Gent

Helen Phipps

Linda Bloom

Barbara Kimberline

"Gone with the Wind?"

Sharon Davies

Nancy Moore

Linda Mustyan

Linda Sturgil

Songsters Win Recognition

When the All-State sings — music rings. For this, we thank those pictured in the snap to the right. **FIRST ROW**, left to right: Susie Briar and Joseph Northern. **SECOND ROW**: Susan Keahey, Julian Stevens, and Ann Ault.

Proving, in the photo to the left, that a woman's work is never done, our Choral Director, Miss Louise Hopkins, adjusts the robe of her "Problem Child," Karl Bruce.

Clustered around the piano from left to right: Francis Tompkins, pianist; Anna Belle Kindt; Susan Keahey; Claire Galihew; Alice Steucke; Susan Kennedy; Camille Ogle; Susie Briar; and Carolyn Petitt.

Choral Department Produces

FRESHMAN GIRLS' CHORUS: **FIRST ROW,** left to right: SanLuis, Pferffer, Hellwig, Hellwig, Whitman, Whithraw, Sturgill, Jones, Glass, Looft, Scutt, Paole and Mustyan. **SECOND ROW:** Jahnson, Jepson, Kidwell, Wittig, Keville, Morgan, Thamas, Pennington, Martin, Clark, Smith, Powell, Jackson and Harraver. **THIRD ROW:** Nichalas, Cleveland, Johnson, Huffman, Weinhold, Stockdale, Goschke, Moore, Lader, Smith, Randers, Pawell, Lazenby, McDaniel, Lemman and Pawell.

MIXED CHORUS: **FIRST ROW,** left to right: Ursano, Beavers, Taylor, Stein, Campbell, Narthern, Giffen. **SECOND ROW:** Kish, Brown, Martin, Rabertson, Alvey, Sivak, Harrover, and Rasenthal. **THIRD ROW:** Eve, Wheeler, Rigdon, Frick, Grurrina, Messing, Gates, Stevens, and Rachfard. **FOURTH ROW:** Cleveland, Gadfrey, Sussky, Layman, Jahnson, Unrath, Stevens, Thompson, Parsans and Sheflett.

FRESHMAN MIXED CHORUS: **FIRST ROW,** left to right: Cannell, Schelhorn, Irwin, Bailey, Stringer, Andersan, Arnald, Reed, Gainer, Tyrrell, Harn, Hasser, Campbell, Harst and Eisenhart. **SECOND ROW:** Crann, Graves, Brawnell, Hamiltan, Taylar, Tanner, Gibbs, Fart, Davis, Ivey, Blaisdell, Carltan, Boyd, Rupert, Hart, and Haseman. **THIRD ROW:** Austin, Angel, Faught, Bae, Green, Hawell, Aviles, Tallander, Burnes, Carlsan, Treder, Davis, Baker, Brenckmann, Berrey, Deets, Calhaun, and Bradshaw.

ADVANCED GIRLS CHORUS: **FIRST ROW,** left to right: Ziegfeld, Scwrich, Wilson, Dickersan, Bowden, Cotellesee, Holt, Tamlin, Tomlin, Narman, Rios, Curran, Lawhorne, Coggins. **SECOND ROW:** Sheltan, Steucke, Cargle, Twambly, Hicks, Sullivan, May, Buckley, Chittum, Whitson, Kennedy, DeVor, Richardson, Keys and Evans. **THIRD ROW:** Jones, Miller, Hullender, Dua, Haneycutt, Vandergriff, Maxwell, Pracharaff, Wineland, Gelder, Tompkins, Laney, Marales, Baumert, Claxton, Botchin, ond Williams. **FOURTH ROW:** Seablam, Fink, Tucker, Monti, Brindley, Falsom, Beahm, Allen, Canley, Sams, Zweig, Bunton, Quattlebaum, Galiheu, Ryther, McLellan, Summerlin and Sewell.

MIXED CHORUS, cont., **FIRST ROW,** left ta right: Cline, Cleveland, King, Walters, Norton, Timberlake, Hanlan, Flarer. **SECOND ROW:** Meeks, Green, Gilray, File, Schue, Maye, and Halley. **THIRD ROW:** Dahlquist, Burrier, Carey, Cave, Bark, Hambletan, Rabinsan, Triplett, and Carlsan. **FOURTH ROW:** Bulger, Kelly, Czech, Herzog, Carper, Moare, Sanders, Baker, Pratich, and French.

CONCERT CHOIR: **FIRST ROW,** left to right: Petit, Cline, Briar, Wells, Fede, Griffith, Olsen, Cleveland, Narthen, Vick, Fridenstine, and Ogle. **SECOND ROW:** Tompkins, Bernat, Coody, Allen, Angel, Pergler, Raye, Rabinsan, Valiente, Abbatt, Ratkus, Summers, and Hansen. **THIRD ROW:** Dyer, Ault, Keahey, Kindt, Stevens, Angel, Simms, Bruce, Wootan, Sheflett, Snyder, Kursch, Barnes, Keahey, and Golihew.

Leo Christensen | Nancy Brown | Diane Holl, Co-captain | Susie Briar | Joan Dennehy

Miss Polly Woid, Sponsor of Varsity and Junior Varsity Cheerleaders.

Our Varsity Cheerleaders support our football team from the sidelines.

Sandy Blackburn | Leslie May | Marie Fridenstine, Co-captain | Dee Ford | Joyce Cash

"Lungbusters Cheer Teams to Victory . . .

JUNIOR VARSITY CHEERLEADERS: **FIRST ROW**, left to right: Bowden, Harris, Cotellesse. **SECOND ROW:** Coggins, Willioms, Honnah, Edwords, Lockett.

Miss Sondro Jones, Sponsor of Freshmon Cheerleoders.

FRESHMAN CHEERLEADERS: **FIRST ROW**, left to right: Brownell, Johnson, moscot, Bissell. **SECOND ROW:** Irwin, Gloss, Schelhorn, Stiller, Nicholos, Hofler, Nonce, Johnsan.

F.H.A. Dedicate Themselves . . .

F.H.A. Officers: **FIRST ROW**, left to right: B. G. Gallo, vice president; J. Griffin, president; N. Rittman, secretary; **SECOND ROW**: L. Schalow, treasurer; P. Schlegel, federation representative; S. Hinson, parliamentarian; R. Head, corresponding secretary; J. Wells, representative; C. Lentz, sang leader; L. Bonderant, historian.

The Future Homemakers have strived each year to make everyone aware of the importance of the future homemaker in our lives. Meeting every second and fourth Wednesday in the Cottage, the F.H.A. planned and carried out many activities of interest to all members. Beginning the year, they held a coke party to stimulate interest in their organization; they also attended federation meetings and the State Convention to further their knowledge of homemaking.

As in years past, bake sales were held, the club made a field trip to the Ice Capades, and co-sponsored the annual beauty contest. The year was culminated by a Parent-Daugher Banquet at which time new officers were installed.

Helpfulness and encouragement are the work of the F.H.A. pansors, lett to right, Miss Gershon Shickel, Mrs. Lois Pieper, and Mrs. Purcell Rabertson.

Homemakers of the Future

F.H.A.: **FIRST ROW**, left to right: Cook, Via, Grawly, Elefante, Tucker, Smith, Schreiner, Minervina, Hubble, Lutz, Mackey, Whitam, and Longley. **SECOND ROW**: Adams, Gates, Bradford, Burgess, Estes, Hill, Estes, Cax, Smith, Lindsay, Rathbone, Jahnson, Headstram, and Shepherd.

F.H.A.: **FIRST ROW**, left to right: Offner, Simmans, Cathran, McGinty, Bawden, Green, Haver, Kraus, Cash, Garretty, Shepherd, Arthur, Harris, Hutzler and Little. **SECOND ROW**: Reifnyder, Leighton, McGaughey, Tibbs, Dirham, Lang, Spinks, Sanders, Heeter, Fick, O'Dell, Fassett, Matthews, Wilkinsan, Wilson, ond Leckey.

Teachers of the Future

F.T.A. Officers, left to right: M. Thompson, vice-president; B. Canley, secretary; B. Keahey, president; K. Olin, reporter. **SEATED:** Mrs. Hattie Quinley, sponsor. F.T.A. members are pictured below, **FIRST ROW,** Pfeiffer, Hampton, Walters, Triplett, Maye, Due Frene. **SECOND ROW: OND ROW:** Everett, Galihew, French, Wedel, Keahey, Johnsan. **THIRD ROW:** Bridges, Manger, Halley, Boyd, Czech, Fawler.

The previausly elected F.T.A. Officers inducted a new slate of officers in a ceremony held after school in the cafeteria. Afterwards, students and teachers attended a receptian given in honar af the newly chasen afficers as seen below.

Our Future Teachers Club was responsible for activating an interest in the teaching profession among students of Mount Vernon. To further our knowledge of teaching techniques, members participated in two Fairfax County meetings and in the November meeting of the Virginia Education Association in Richmond.

They sponsored American Education Week, co-sponsored the College Drama Festival, and a radio broadcast in conjunction with other Future Teachers Clubs in Fairfax County.

Clair Golihew, past president of their club, served as president of the Fairfax County Teachers Club; she also served as vice-president of the State Future Teachers Club of the Virginia Education Association.

Scipios, Caesars, and Plebians

LATIN CLUB Officers, left to right: J. Hotchkiss, secretary; G. Danavan, treasurer; O. Hayes, vice-president; K. Due Frene, president. **SEATED:** Mrs. Pearl Yancey, sponsor.

Latin club members are pictured below. **FIRST ROW,** left to right: Raysdan, Kazma, Claytan, Fede, Tarrance, Garier. **SECOND ROW:** Matthews, Adoms, Bell, Black, Kelley. **THIRD ROW:** Bae, Tarrance, Cox, Williamson, Coleman. **FOURTH ROW:** Batchelar, Hubble, Threadgill, Van Atta, Clarke, Ursana.

Is your toga in accordance with the latest Raman fashians? Just to be absolutely sure, check with a first-year Latin student wha participated in a fashion show which featured the current styles; ar, better yet, take a careful laak at the snap belaw.

At the beginning of the year, the Latin Club established four guiding aims: to promote interest in Latin and Greek, to cultivate the qualities of leadership and understanding, to teach the history and customs of the Ancient World, and to promote interest in our government.

In order to fulfill these aims, the Club held a Roman banquet, fashion shows, and made a field trip to see KING OF KINGS. Through participation in these various activities this past year, Latin students found that they had acquired a greater understanding and appreciation of Latin and the Roman culture.

Ladies Study French

FRENCH CLUB Officers and Spansor, left to right: J. Weismon, treasurer; E. Gilroy, reporter; S. Brior, secretary; Miss Sue Swaim, sponsor; K. Edwards, vice-president; P. Haseman, president.

Understanding the culture of the French people was the goal the French Club set for itself this past year. Toward the attainment of this goal, the club dined at a French restaurant to "la cuisine francaise"; films were shown giving a picture of "la campagne de la France." However, the organization of a French library, providing students with books written in French by outstanding "ecrivains francais" as DeMaupassant, Rousseau, "et" Voltaire, was the most significant project.

French students at wark.

FRENCH CLUB, **FIRST ROW,** left ta right: Tull, Hafler, Lutz, Dolton, Clark, Hinson. **SECOND ROW:** Thompson, Carlton, Wineland, Ivey, Alexander, Brodshaw, Clork. **THIRD ROW:** Caldwell, Carlsan, Bissell, Bayd, Lawerence, Griffith. **FOURTH ROW:** Oliver, Cliffard, Marrisan, O'Rouke, Nelson, Esten, Cement.

Men Go to Paris

FRENCH CLUB Members, **FIRST ROW**, left to right: Edwards, Bawden, Hall, Marsh. **SECOND ROW**: Adams, Botchin, Jaenicke, Gilroy, Laney. **THIRD ROW:** De Lancey, Pawers, Lazenby, Canley, Owens.

FRENCH CLUB Members, **FIRST ROW**, left ta right: Christensen, Harris, Graves, Wilson. **SECOND ROW:** Andrews, Adams, Buckley, Robinson, Kelly. **THIRD ROW:** Barnett, Murray, Zecca, Baker, Danoswski.

FRENCH CLUB Members, **FIRST ROW**, left to right: O'Brien, Dyer, Cotellesse, Greenwood, Pfeiffer. **SECOND ROW:** Yost, Jones, Elefante, Einbinder, Achee, Olin, Hampton. **THIRD ROW:** Hadley, Gores, Jacksan, Wineland, Bradshaw, Brenton, Fawler.

"Los Estudiantes De Español

SPANISH CLUB, **FIRST ROW**, left to right: Wittig, Hannah, Due Frene, Bernat, Hellwig, Hellwig, Maye, Mitchell, Kofler. **SECOND ROW**: Beaulave, Truslau, Withers, Keahey, Summers, Hamilton, Jensen, Allen, McLellan, Hartman. **THIRD ROW**: Schultheis, Pawers, Leighton, Thurstan, Vialand, Wedel, Lazenby, Tucker, Folsam, Baird. **FOURTH ROW**: Whiteley, Wiener, Lawery, Biandolillo, Carlsan, Harris, Lundberg, Rias, Ceresi.

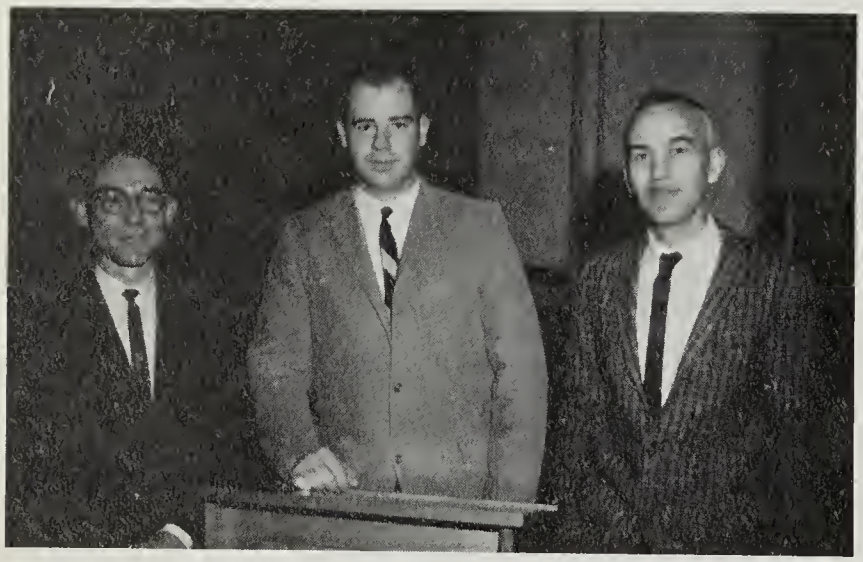

Mr. Julca, Mr. DeLaFleur, and Mr. Vaughn, Co-sponsars af the Spanish Clubs.

The objective of the Spanish Club this past year was to promote a greater understanding of the Spanish-speaking countries. Students who resided in Latin American countries, prior to entering Mount Vernon, were invited to relate their personal experiences with the citizens of Latin America.

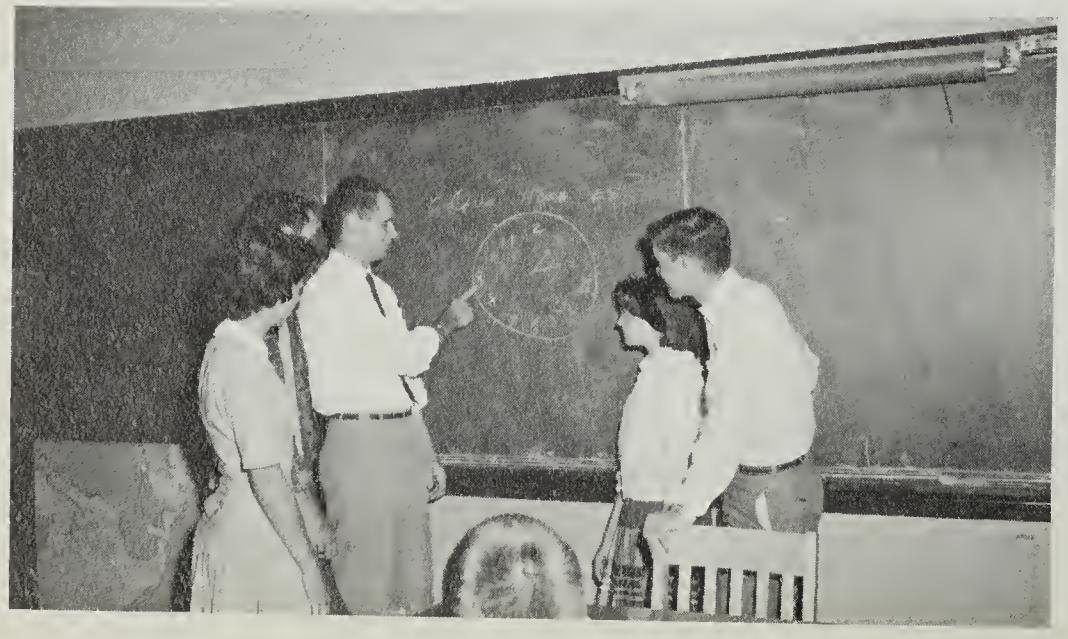

Mr. DeLaFleur, who is Mount Vernan's newest Spanish teacher and a graduate af the University af Mexico, instructs his eager students in the praper methad of telling time in Spanish.

Aprenden De Los Españoles."

SPANISH CLUB, **FIRST ROW,** left to right: Manala, Bradford, Gilles, Williams, Baker, Smith, Smith, Timberland, Strickler, Phelps. **SECOND ROW:** Head, Fleming, Bell, Dickerson, Summerlin, Rockford, Miller, Dua, Deets, Faughts, Townshend, McCabe. **THIRD ROW:** Everett, Edwards, Wotts, Clay, Burt, Aschenbach, Strickler, Tyrrell, Miles, Wilkinsan. **FOURTH ROW:** Bradford, Morton, Tokaz, Nase, Hernholm, Chaconas, Elder, Rasson, Hubble, Pearson, MacNevin.

Two very delightful excursions were taken, to Spanish restuarants in Washington, D.C. Just before the Christmas holidays, a successful Christmas party was given. The year was culminated with the annual "Tortilla Feast" in the late spring.

SPANISH CLUB Officers, **FIRST ROW,** left ta right: P. Jones, vice-president; E. Violand, representative; C. Collins, secretory. **SECOND ROW:** R. May, president; R. Giesemon, treosurer; D. Gaodfellow, reporter.

The Spanish Honar Society, composed af students who excel in Spanish, was continued for the second year. Ta be inducted into the Society a student must maintain a "B" average for ot leost three consecutive semesters. Spanish Honar Saciety, **FIRST ROW,** left ta right: P. Bradfard, E. Vialand, S. Vialand, C. Callins, P. Jones. **SECOND ROW:** D. Lazenby, J. Allen, E. Fleming, S. Keahey, C. Bishap. **THIRD ROW:** R. May, W. Walls, D. Nase, K. Allen.

Lassies Support

At the head of the school's spirit rousing organization are the officers captured in this photo. They are, left to right: S. Briar, treasurer; M. Fridenstine, president; D. Ford, secretary.

As the name signifies, the Pep Club endeavored to enliven interest in all athletic activities of our school this past year.

To stir up school spirit, the club held pep rallies and made posters for display announcing the coming games. The club members sponsored an "Emphasis Week" during football season, and provided buses to the games held away from our school. Through the sponsorship of two faculty basketball games and a fund raising campaign, the Pep Club purchased football jackets for our record-breaking team.

With a student body at an all high, the club found a rich field of spirit to harvest. This serving as an added stimulus, the perpetuation of good sportsmanship on the part of the students and the players was actively undertaken by the Pep Club this past year.

Proudly standing in front of Mount Vernon's trophy case, is the Pep Club's sponsor, Mr. Mike Skinner.

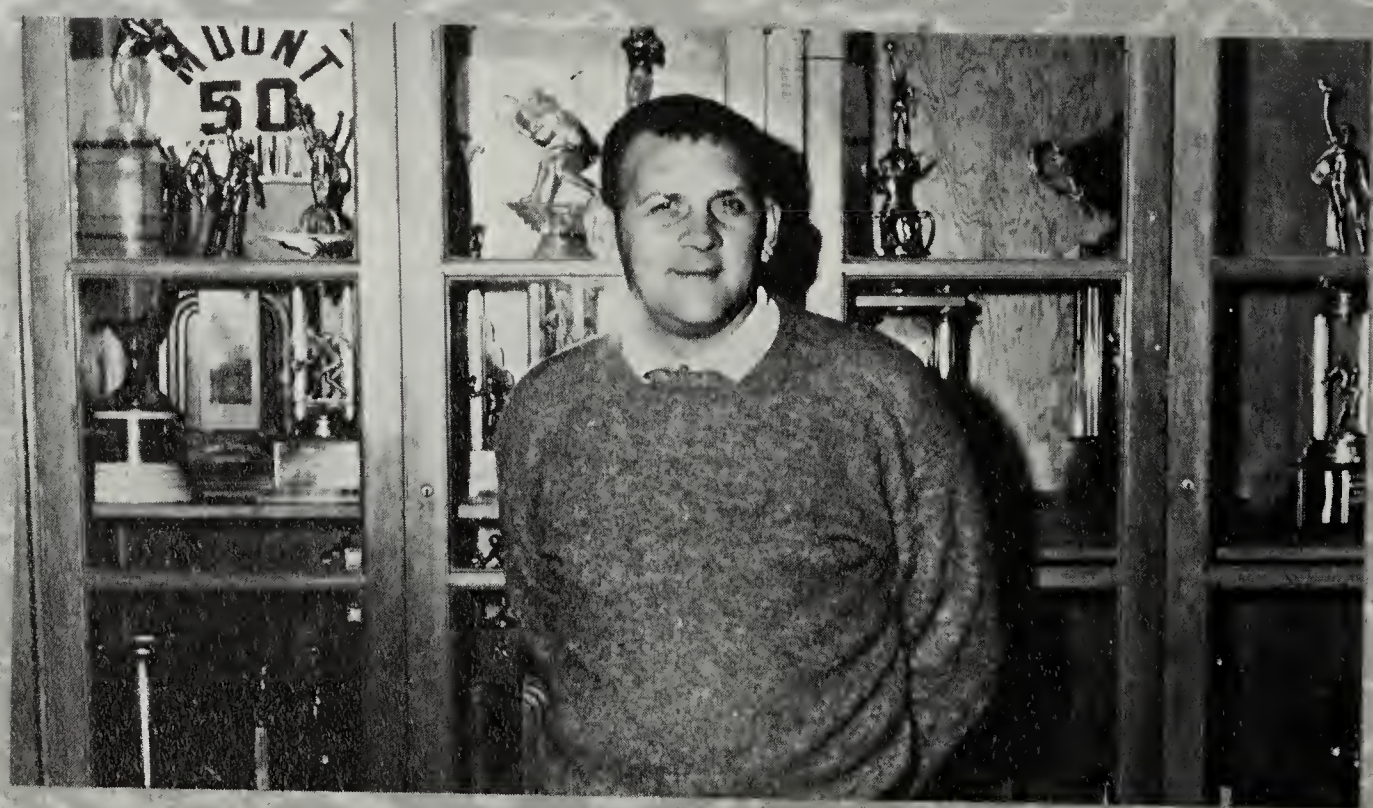

Mighty Majors

PEP CLUB, **FIRST ROW,** left to right: Burkley, Roork, Florer, Brodshaw, Hoy, Moron, Gilroy, Jones. **SECOND ROW:** Everett, Christensen, Kidwell, Wittig, Coggins, Buckley, Bowler, Brown, Summers. **THIRD ROW:** Somuels, Dix, Tibbs, Powers, Czech, Fowler, Fowler, Wilson.

PEP CLUB, **FIRST ROW,** left to right: Hinson, Achee, Roy, Andrews, Schelhorn, Smoke, Bissell, Bradshaw, Looft. **SECOND ROW:** Dyer, O'Brien, Hofler, Cotellesse, Hellwig, Irwin, Post, Lutz, Horvey, Cosh. **THIRD ROW:** Wilkinson, Murray, Clay, Milosovic, Jockson, Lansing, Nicholos, Brownell, Carlson, Hall.

Rocket Launchers

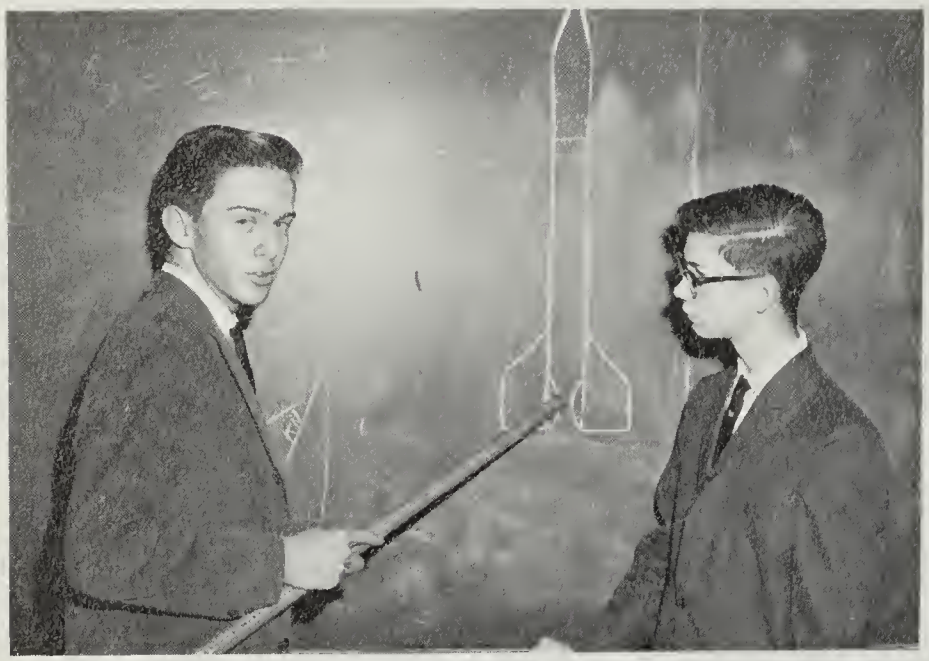

The possibilities of building their own rocket are discussed by R. Harrison, president; and M. Hightower, treasurer.

Mr. Paul Maskalenko, Sponsor of the Rocket Club.

This year marks the fifth year the Rocket Society has been in existence. During this time, the purpose of the Society has always been to conduct experiments, to pursue research projects, and other related activities which are designed to increase the knowledge of the science of modern rocketry for its members.

Toward the realization of these aims, the projects of the Society this past year included: the designing and building of a rocket by each of its members; an Army-sponsored rocket-firing at Camp Pickett, Virginia; and the investigation of various rocket propellants.

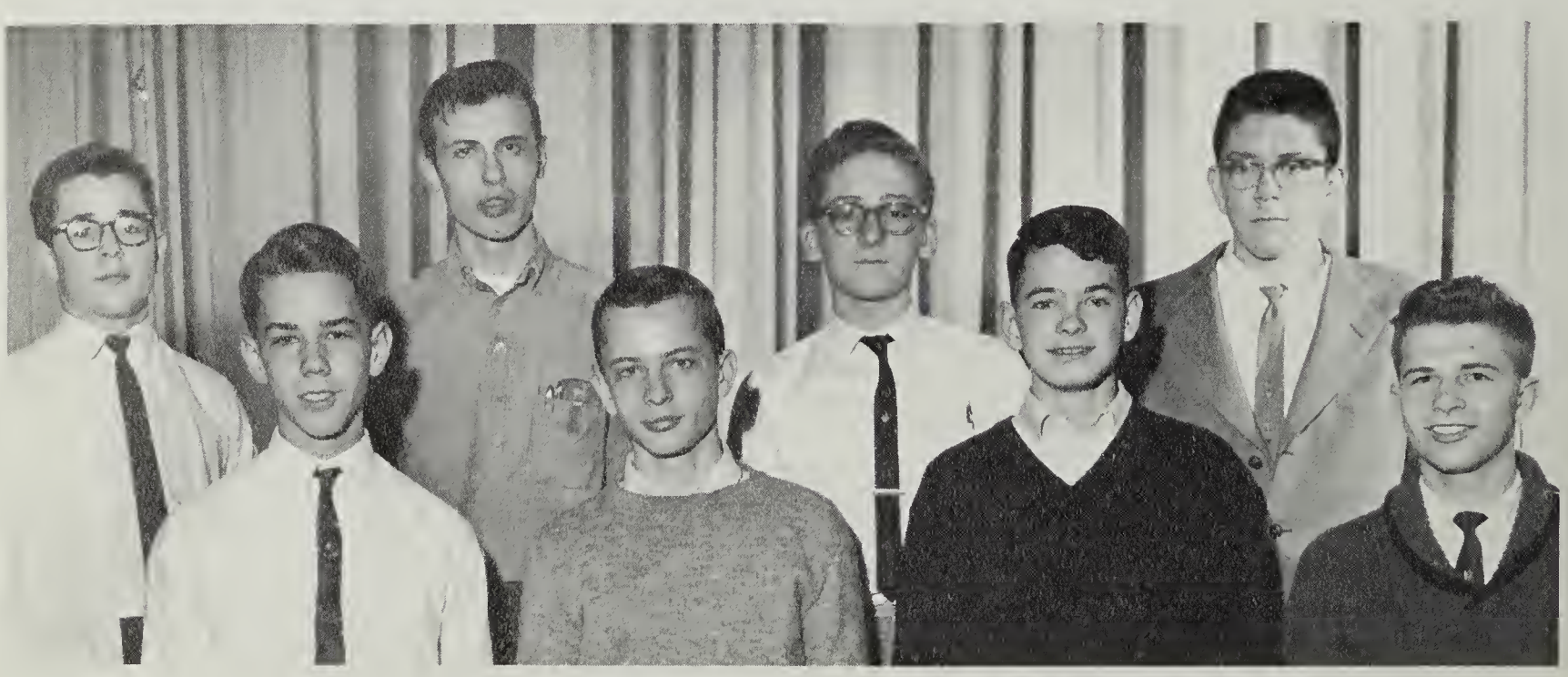

Rocket Club, **FIRST ROW,** left to right: Elkins, Hoyt, Taylor, Schwab. **SECOND ROW:** Bradford, Hoyt, Lacey, Essex.

Builders of Space Stations

The Science Club officers and sponsor discuss the atom content of a piece of calcite. Left to right: C. Lemon, secretary; T. Rhyne, president; J. Threadgill, vice-president; B. Gaadwin, treasurer; Mr. Charles Woodard, sponsor.

This year the Science Club, affiliated with the Junior Engineering Technical Society, made several field trips to Belvoir, and attended lectures pertaining to various phases of science.

In order to stimulate an active interest and personal participation in science, the Science Club sponsored the School's annual Science Fair.

Mr. Woodard discusses minerals with his students.

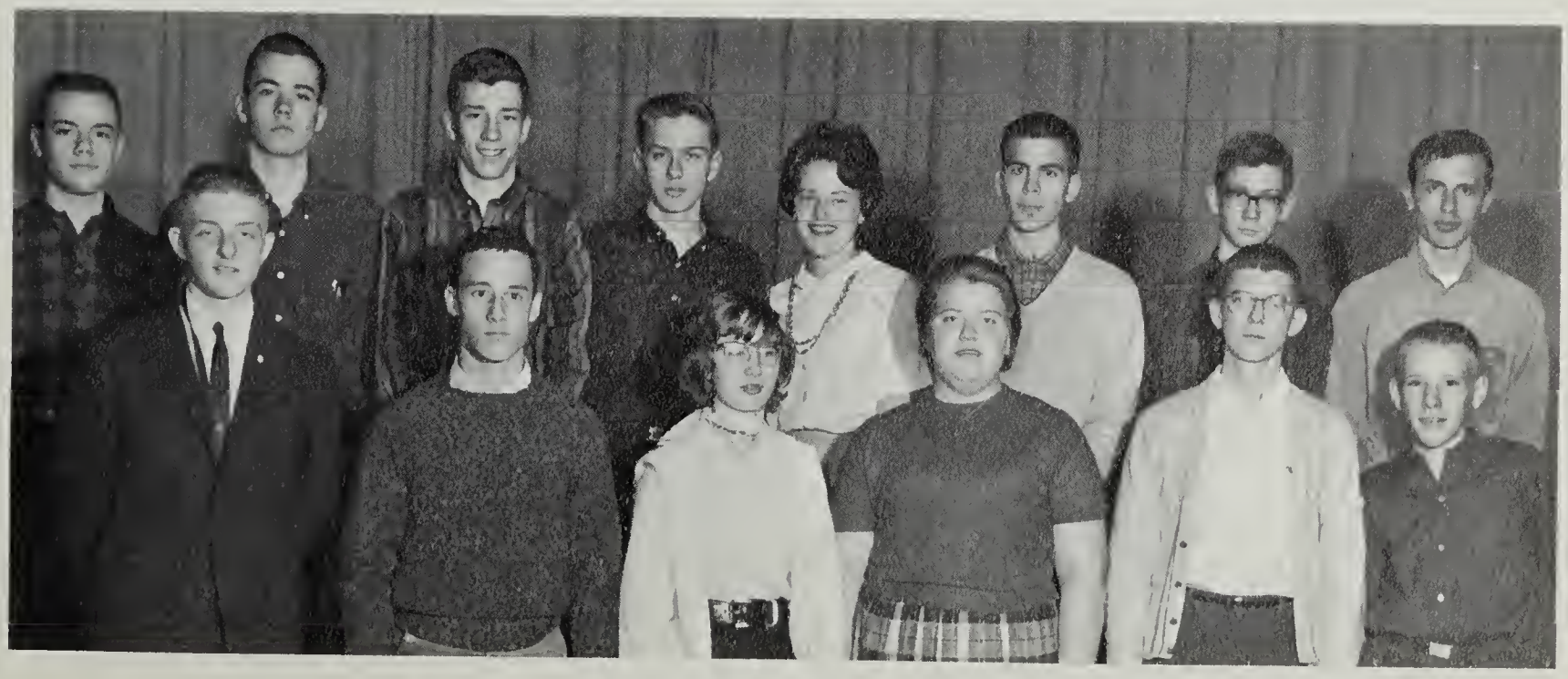

SCIENCE CLUB, **FIRST ROW**, left to right: Sauls, Gaadwin, Leman, Mathieu, Marrison, Day. **SECOND ROW**: Castarina, Sage, Schltheis, Harrison, Powers, Takaz, Hightower.

Discussions Broaden Understanding

I.R.C., **FIRST ROW,** left to right: Rothman, Oliver, Coldwell, Violand, Jones, Jones, O'Brien, Andrews, Lockett, Withers, Weickhardt. **SECOND ROW:** Frazier, Mc Comas, Sirianne, Mc Rae, Uveges, Keahey, Keith, Allen, Tucker, Allen, Zam, Vialand. **THIRD ROW:** Hordenbergh, Hoyt, Williams, Harris, Dorwin, Schultheis, Threadgill, Suiter, Jackson, Lansing, Fleming, Post, delaConception. **FOURTH ROW:** Schhie, Elder, Phillips, Nichols, Horwitz, Truslow, Takaz, Clarke, Edwards.

Interest in the United States role in world affairs and the desire to understand it more fully, prompted students to attend the lively, informative meetings of the International Relations Club.

Invited speakers discussed such topics as the Peace Corps, the Middle East, Ecuador, and India. Students participated in discussions and debates on military aid to South Viet Nam, disarmament, Berlin, and other polemical subjects.

Officers of the Internatianal Relations Club are shown gathered around their hard-warking president and sponsor. Left to right: D. Walters, reporter; J. Cunningham, sergeant-at-arms; P. King, vice-president; K. Due Frene, president; Mr. Carl Musser, spansar; J. Bridge, secretary.

Debates Sharpen Wit

Mr. Bert Cohen, spansor of the Debate Club, ond George Weickhardt, president, hold a caucus to discuss debating techniques.

Varsity debaters, left to right, G. Weickhardt, M. Walsh, T. Besson, and V. Truslaw, prepare themselves for a future debote.

This year's Debate Club funtioned in a different capacity than in previous years. For the first time an entire period was devoted to research, speaking practice, and bull-sessions.

The National Secondary School Debate Topic this year was Federal Aid to Education. The pros and cons of this subject were argued for many months by high school students across the nation.

The Club was honored at the sixth Annual Debate conference held at the University of Virginia in February. Mount Vernon received more awards than any other school in Virginia because of the efforts of the debaters.

Their ambition was not necessarily to become a winning team, but to develop the ability of speaking and reasoning, thus enabling them to form a forceful personality.

Debate Club, **FIRST ROW,** left ta right: Fleming, Due Frene, Ericksan, Ledfard. **SECOND ROW:** Kruzinsky, Manala, Bruce, Bochelor, Stevens. **THIRD ROW:** Rosenthal, Snider, Gillum, Peters, Clark.

Debate Club Officers, **FIRST ROW,** left to right: M. Mack, parliamentarion; B. Baran, reporter. **SECOND ROW:** R. Suravell, treasurer; D. Hightower, secretary; M. Walsh, first vice-president; A. Wagner, second vice-president.

Rhombuses, Polygons . . .

NUMERATOR CLUB Officers, **FIRST ROW,** left to right: J. Tull, secretary; J. Threadgill, president; E. Fleming, vice-president. **SECOND ROW:** D. Esten, parliamentarian; B. Gillum, treasurer.

You may recognize this club as last year's Math Club. Its aims are the same: to promote and stimulate an interest in the field of mathematics. The name only has been changed.

Guest speakers from several large corporations, from Mount Vernon's faculty and student body, spoke at different times to the club, thus enhancing knowledge of the field. Through these speakers, who presented much new and interesting data, the club realized its aims.

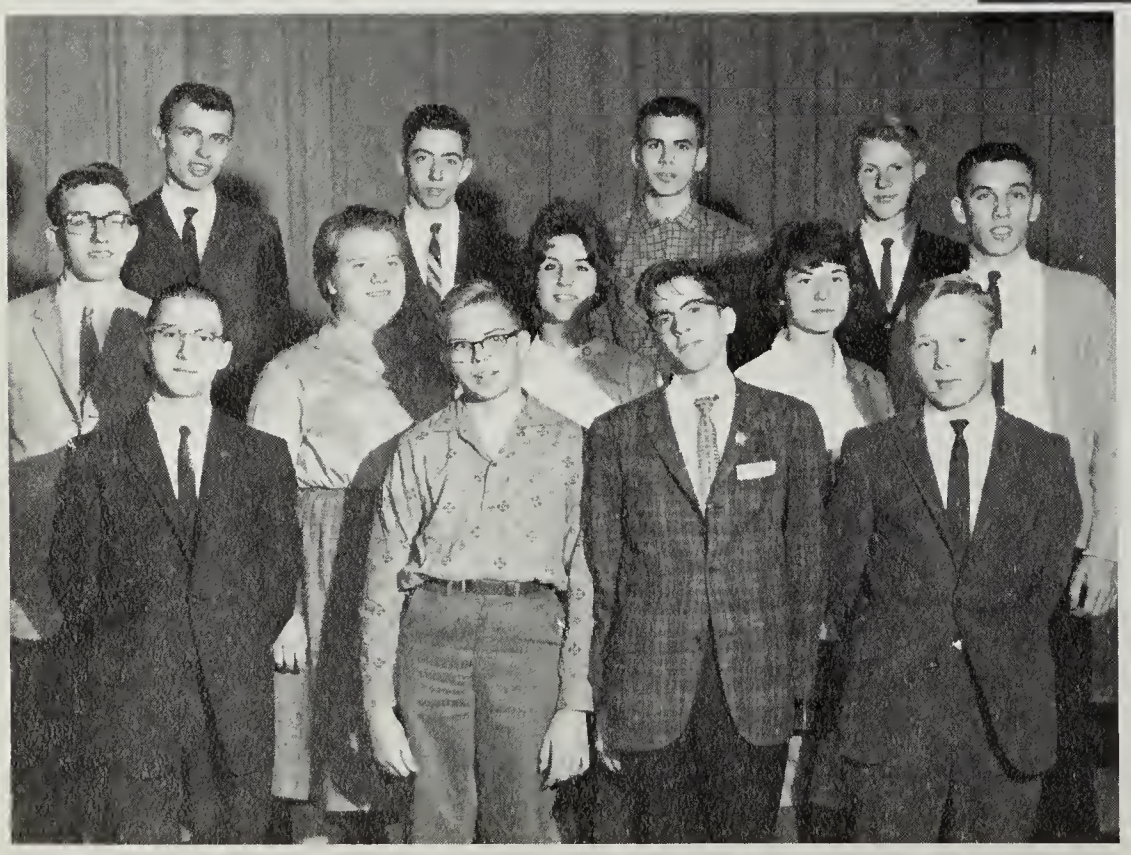

Mrs. Catherine Guy, sponsor of the Numerator Club, is pictured above lecturing one of her many math classes. THE NUMERATORS. **FIRST ROW,** left to right: Manola, Harris, Donovan, Hubble. **SECOND ROW:** Suiter, Mathieu, Goodfellow, Withers, Haseman. **THIRD ROW:** Hoyt, Rhyne, Tokoz, Clark.

BIBLE CLUB Officers, left to right: C. Petit, vice-president; C. Twambly, treosurer; M. Gates, correspanding secretary.

The Bible Club chase Mrs. Florence R. Provance, and Mr. Harold Swain ta be their co-sponsars.

The purpose of the Bible Club was to give interested students an opportunity for Bible study and to promote Christian fellowship, spiritual enrichment and understanding.

The program consisted of the film "How Our Bible Came To Us," talks on subjects members of the club suggested which were presented by various local ministers and chaplains and group discussions.

It is hoped that through participation in the various activities the club has sponsored, the purpose of the Bible Club was achieved this past year.

BIBLE CLUB, **FIRST ROW**, left to right: Cramwell, Jones, Petit. **SECOND ROW**: Eisenhart, Cox, Harris, Mann, Nothen. These few but devoted members serve as an excellent quintessence to the student bady of Maunt Vernan.

"Double Takes" Stroll

Seniar twins are, **FIRST ROW,** left ta right: Caraline Keyhae, Rabert Wikstram, Dianne Burrier and Jahn Chapman, **SECOND ROW:** Caraline Keyhae, Raymand Wikstram, Daniel Burrier, and Steve Chapman.

After spending several month strolling through the halls, attend ing classes, and gathering around th lunch tables, it became apparent that Mour Vernon was blessed with many sets of twins. A a result, it was decided that special recognitio should be made and a special place provided in th 1962 Surveyor for these students.

JUNIORS
Dana Goodfellaw
Dane Gaadfellaw

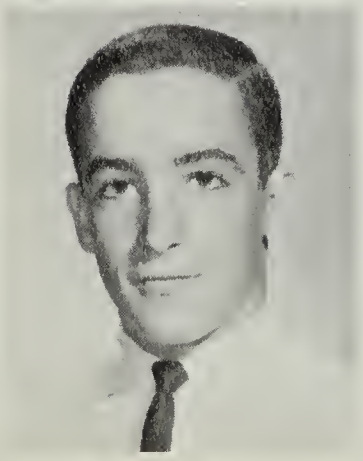

JUNIORS
Diana Lundberg
Paul Lundberg

JUNIORS
Linda Summers
Bill Summers

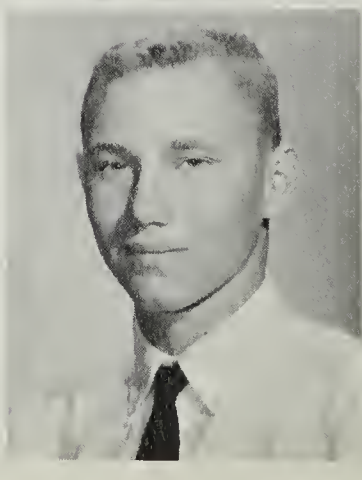

SOPHOMORES
Sandra Tomlin
Shoron Tomlin

SOPHOMORES
Wallace Hall
Walter Hall

SOPHOMORES
Jeanne Smith
Beverly Smith

FRESHMEN
Miriam Bernat
Beatrice Bernat

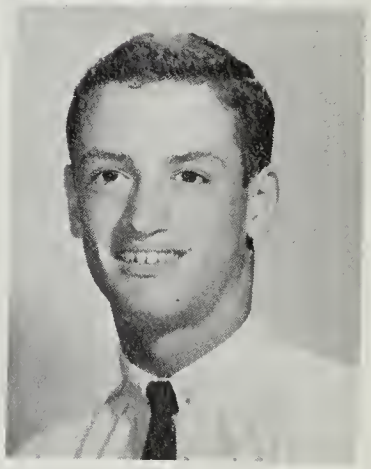

FRESHMEN
Cynthia Carlson
Philip Carlsan

FRESHMEN
Dianne Casteel
Cannie Casteel

FRESHMEN
Caral Gainer
James Gainer

FRESHMEN
Laura Hellwig
Linda Hellwig

FRESHMEN
Jane Miles
Julia Miles

Outstanding Seniors

Miss Mildred Lapsley

Miss Mildred Lapsley, our guidance director, has been named Mount Vernon's representative to the College Entrance Examination Board. There were over 2,000 applications made to the board and sixty-nine of these were selected. Mount Vernon is one of two high schools representing Virginia. Miss Lapsley is a member of the Policy Making Board which meets twice a year, once in the fall and again in the spring. The duties of this board include determining regulations regarding the preliminary college test, advanced placement of students and early admissions to colleges.

Left to right: Erin Fleming received the D.A.R. Gaad Citizenship Award; Barbara Darity, the Betty Cracker Award; and, Danny Nase, the Faatball Hall af Fame Award.

FIRST ROW, left ta right: Our Academic Panel, Ricky Suiter, Barbara Dority, and Gearge Weickhardt. **SECOND ROW:** Tallie Bessan and Pete King received the Optamist Club Award. This award was achieved far their being autstanding yaung citizens.

Claim Awards

National Merit Scholarship winners are, left ta right: William Walls, Barbara Darity, Richard Suiter, and George Weickhardt.

National Merit Scholarship letters of cammendatian were awarded the fallowing, **FIRST ROW,** left ta right: Clair Golihew, Erin Fleming, Patricia Janes, and Frank Manala. **SECOND ROW:** Peter Cantrovich, Bicky Stevens, Tollie Besson, Tany Wagner, and Bill Pacella. Missing from picture: Tadd Bewig, Peter King, and Rabert Mann.

"El Grecos" and Van Goghs

D. Lazenby, president of the Art Club, is shown with one of her own still-life pointings which displays the potentiols of Art Club members.

The purpose of the Art Club was to implement the desires of those who have a genuine interest in art. Individual projects were the paramount aim of the Art Club this past year. Members carried out their own personal projects using facilities of the art room.

Officers of the Art, above, ore olwoys striving for self-expression, "Wonder whot Rick is drawing?" M. Mock, vice-president, is to the left; J. Worthington, secretory; and sitting, R. Oginz, treosurer.

Below is o snop of Mrs. Rhea Locke, sponsor of the Art Club, surrounded by the tools of her trode.

Create Own Masterpieces

ART CLUB, below, **FIRST ROW,** left to right: Compbell, Bernat, Suirbough. **SECOND ROW:** Roysdon, Hill, Brodley. **THIRD ROW:** Coldwell, Grimes, Potch, Allen.

Above, **FIRST ROW,** left to right: Farr, Grier, Howksworth. **SECOND ROW:** Mollor, Czeck, Ray, Rose. **THIRD ROW:** Borker, Jordon, Lee, White.

Above, **FIRST ROW,** left to right: Bowler, Honnoh, Adoms. **SECOND ROW:** O'Brien, Keith, O'Riole, Bennet. **THIRD ROW:** Hicks, Holl, Ladley.

Above, **FIRST ROW:** Jones, Robinson, Bork. **SECOND ROW:** Moysey, Edwords, Horvolik. **THIRD ROW:** Wolmsley, Sobel, Shedd, Fowler.

Checkmates and Movie Projectors to . . .

CHESS CLUB, **FIRST ROW,** left to right: N. Tucker, secretary; J. Threadgill, vice-president; G. Pitts, president; R. Suiter, treasurer; Stevens. **SECOND ROW:** Erickson, Harris, Esten, Hoyt, Gillum, Lasater.

During the past year the Chess Club took part in numerous activities. The club sponsored a school championship tournament in the spring, and several members were participants in the Northern Virginia Interscholastic Chess League. The club participated in matches with chess clubs in the area schools and the Fort Belvoir Chess Club.

Chess Club members who displayed outstanding mastery of the game received awards at the end of the year in recognition of their achievement in the game.

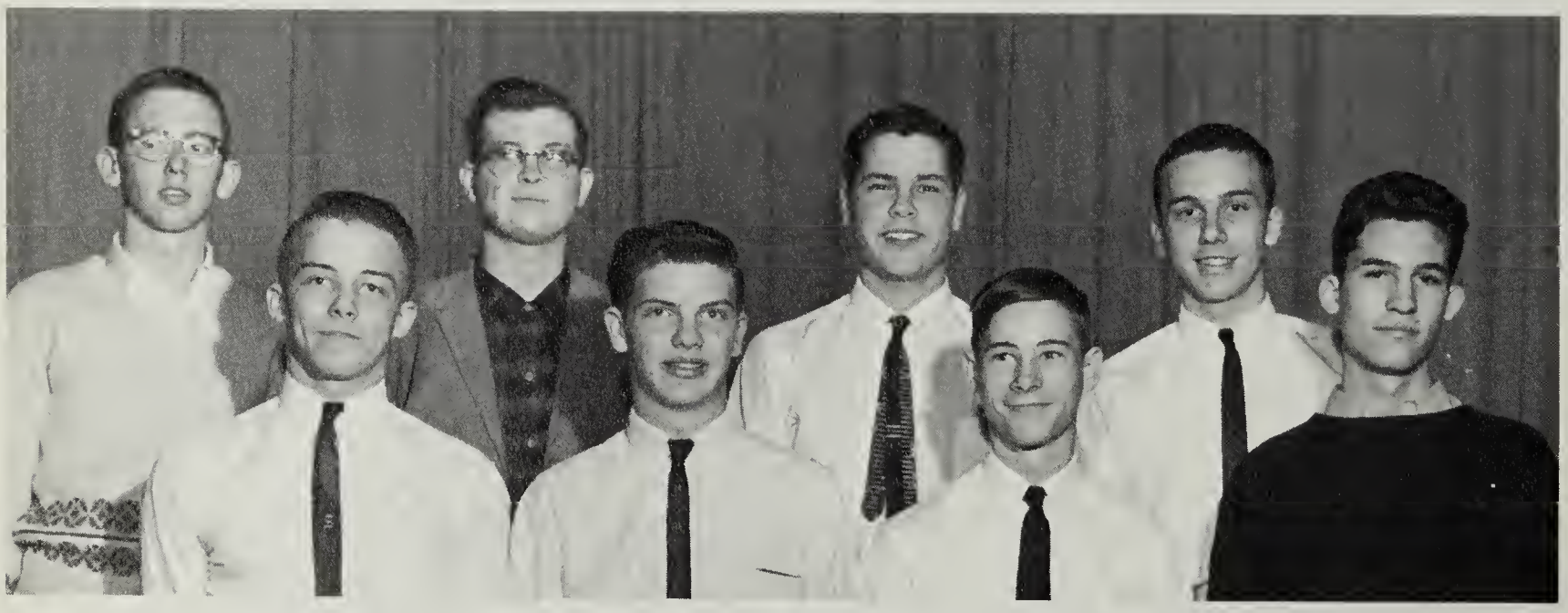

AUDIO-VISUAL CLUB, **FIRST ROW,** left to right: Hicks, MacNevin, Hayes, Sacco. **SECOND ROW:** O'Rourke, Vance, Coston, Layman.

The Audio-Visual Club was organized this year. It was composed of students who possessed a working knowledge of the equipment, and, who voluntarily gave up their free period in order to assist faculty members with the operation of audio-visual equipment.

Dictation and Transcription

SENIOR COMMERCIAL, **FIRST ROW,** left to right: Vior, Keyhoe, Norton, Toylor. **SECOND ROW:** Cove, Corper, Dix.

Senior Commercial Club Officers ond Sponsor, photo below, left to right: J. Cosh, reporter; T. Hutzler, vice-president; Mrs. Florence Provance, sponsor; J. Fields, secretory; L. Dunn, president; L. Stapleton, treosurer.

Toward their gaal of preparing students for a role in business, the Senior Commercial Club engaged a representative fram the Patricia Stevens Modeling Schaol to inform members of proper business dress and manners. The club alsa visited business cancerns in the Washingtan area.

Club members were charged with the responsibility af making bulletin baard displays in room 110.

Several of its members participated in the Strayer Scholarship Award Test given in March.

SENIOR COMMERCIAL, **FIRST ROW,** left to right: Mize, Beovers, Eve. **SECOND ROW:** Bloom, Arthur, Shepherd. Torbert.

Students Gain Experience

D.E., **FIRST ROW,** left to right: Rase, Childress, Peckett, Gambel, Beavers, Shipp. **SECOND ROW:** Funkhauser, Hatchkiss, Smith, Taylor, Stiles, Devers, Riker, McCarrick.

D.E. Officers, **FIRST ROW,** left to right: P. Pierce, vice-president; G. Frazier, parliamentarian; B. Ryder, secretary; F. Humphreys, public relations; E. Allen, president; S. Garrisan, public relations; W. Hall, treasurer.

Belaw, Mr. Oscar Match is seeking job placements far his students.

Students participating in the Distributive Education program were engaged in a canned food and toy drive, a shopping survey, and field trips. They attended an Employer-Employee Appreciation Banquet, monthly luncheon meetings, and local contest meetings. The aim of the D.E. program is to give students on-the-job training in distribution and marketing in addition to classroom instruction. D. E., a cooperative training program which permits the students to attend school for half a day before leaving for his job, has proved valuable in gaining job experience and in developing an understanding of the social and economic responsibilities of those engaged in distribution in a free competitive society.

Remember them . . . the ones who took you to the office? OFFICE HELPERS, **STANDING,** left to right: Ritchie, M. Everett, D. Loymon, M. Conception, N. Moore. **SITTING:** J. Cosh, L. Stopleton.

Over-worked, the Counselors hove found it both wise ond necessory to employ students. Among those chosen this yeor ore, left to right: E. Mowbroy, T. Hutzler, L. Dunn, L. Christensen.

OFFICE PRACTICE ERRAND RUNNERS were the oble ossistonts of Mr. Christiono, ond Mr. Kozlousky. They ore, from left to right: L. Bloom, C. Arthur, J. Shepherd. As it is ploinly shown in the snop to the left, these girls were kept extremely busy discussing their crowded schedules.

Books, Books, BOOKS

LIBRARY HELPERS, **FIRST ROW,** left to right: Demory, Dix, Palmer, Pierce, Goodwin, Keahey. **SECOND ROW:** Warthington, MacQueen, Grey, Foksom, Feggans, Dailey. **THIRD ROW:** Ukrig, Phillips, Nichols, Date, Thampson, Clarke.

LIBRARY HELPERS, **FIRST ROW,** left to right: Keyhoe, Collins, Buckley, Baker, Austin, Saltee. **SECOND ROW:** Harvalik, Lockett, Erickson, Florer, Johnson, Scott, Keyhoe. **THIRD ROW:** Day, Vick, Duane, Poquin, Trout, Alger.

Passes, Passes, PASSES

They call it red tape in the government, but to us it is a pass, a note, an excused absence, and courage. A good illustration is the lunch problem. If you're late to lunch, you can't get in; if you finish early, you can't get out. Nevertheless, the patrols are there for a definite purpose; they have a job, and they do it well. They are, **FIRST ROW**, left to right: K. Pendley, T. Owens, B. King, N. Clayton, J. Ashcraft. **SECOND ROW**: D. Smith, D. Brady, J. Punch, S. Stavala, G. Frye. **THIRD ROW**: W. Simms, L. Snow.

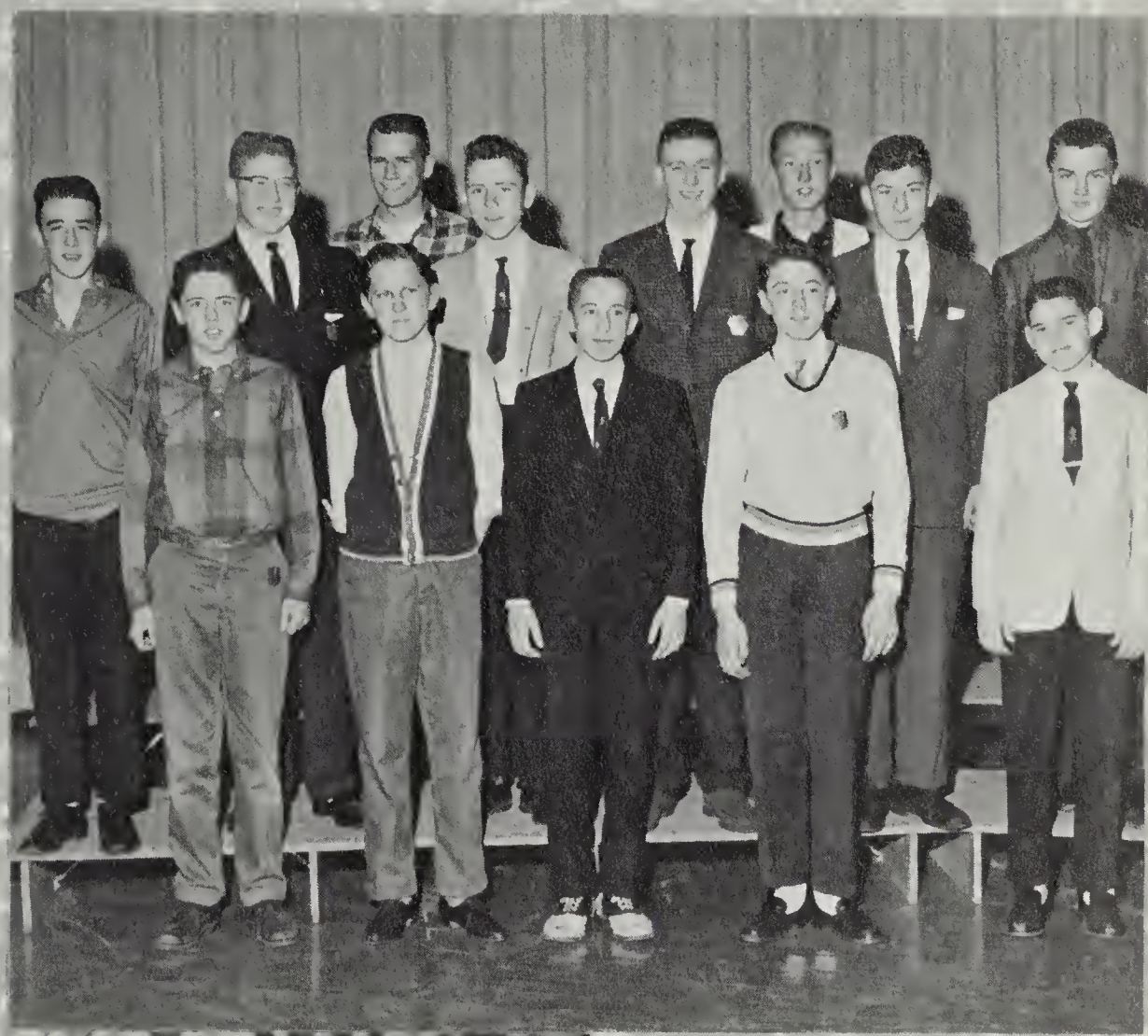

"Gee, that looks like a tough assignment, Captain," is what Lieutenant J. Ennis is apparently thinking. Lieutenant W. Eanes quickly takes down the particulars as Captain L. Judice issues orders.

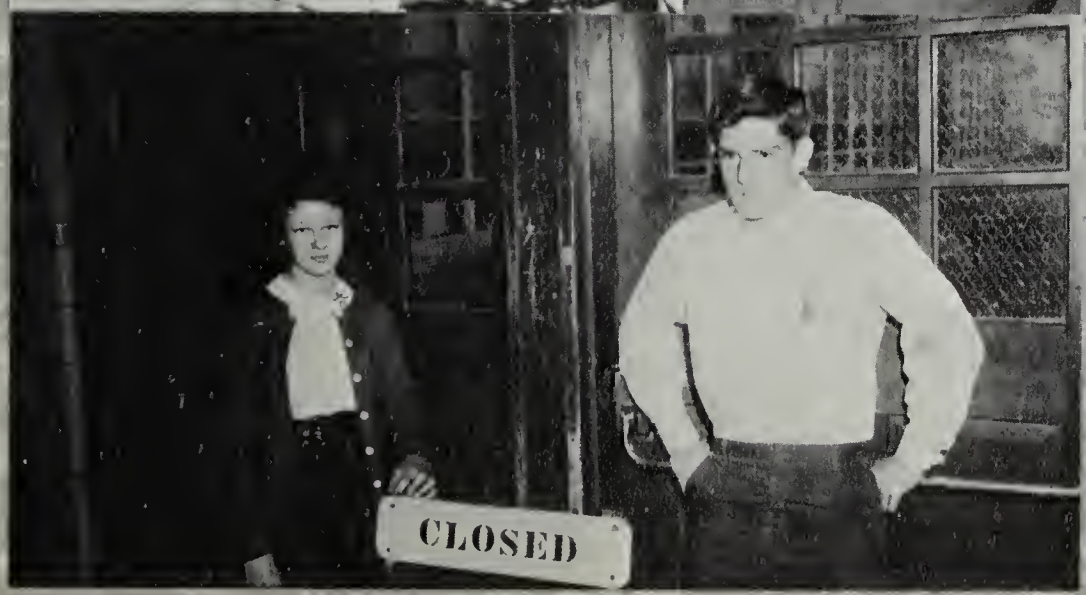

Always alert, and ready for any prank whether in the cafeteria, as seen in the snap to the left, or on the buses or in the halls, patrols carry on.

Temperature Takers and "Taxi" Drivers

CLINIC HELPERS

When one feels o cold, or o test, coming on; one, more often thon not, heods stroight to the clinic. Once there, one is ploced under the core of our troined nurse, Mrs. Dunnavont, ond her corps of ottroctive ossistonts. They ore, left to right: S. Buckley, S. Brior, M. Adoms, D. Podgett, C. Constont.

"Neither roin, nor snow, nor dork of night" kept our bus drivers from their oppointed rounds. Those who hove sustoined the rigors of crowded buses, ond the convenience of the lote buses, reolize the truth of the quoted possoge. Those responsible for our four-wheeled or two-wheeled, os the circumstances dictoted, tronsportotion ore seen below. **FIRST ROW,** left to right: R. Sisson, W. Hall, R. Stevens, M. Mitcholl, B. Henson, R. Dillinghom. **SECOND ROW:** M. Morlow, J. Du Frone, L. Sincloir, A. DeCuzzi, H. Zimbro, J. Norfolk. **THIRD ROW:** R. Schreiner, B. Roberts, J. Smith, J. Ficklin, R. Herbstreith, D. Dorn.

Caretakers and Appetite Makers

CUSTODIANS

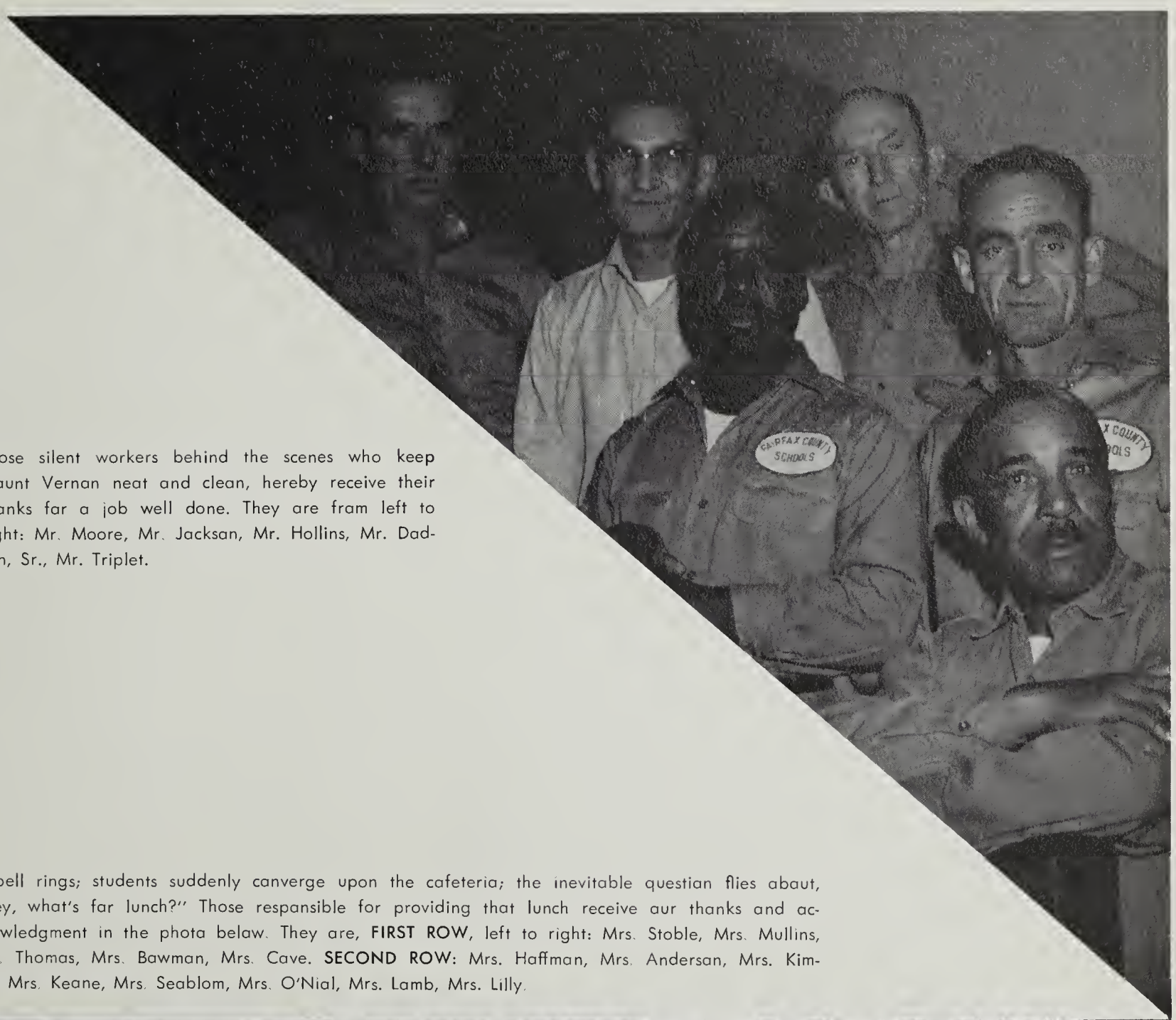

Those silent workers behind the scenes who keep Maunt Vernan neat and clean, hereby receive their thanks far a job well done. They are fram left to right: Mr. Moore, Mr. Jacksan, Mr. Hollins, Mr. Dadsan, Sr., Mr. Triplet.

A bell rings; students suddenly canverge upon the cafeteria; the inevitable questian flies abaut, "Hey, what's far lunch?" Those respansible for providing that lunch receive aur thanks and acknawledgment in the phota belaw. They are, **FIRST ROW**, left to right: Mrs. Stoble, Mrs. Mullins, Mrs. Thomas, Mrs. Bawman, Mrs. Cave. **SECOND ROW:** Mrs. Haffman, Mrs. Andersan, Mrs. Kimble, Mrs. Keane, Mrs. Seablom, Mrs. O'Nial, Mrs. Lamb, Mrs. Lilly.

To our advertisers we are deeply indebted. They have made a contribution to our school, which proves each is interested in our daily lives. Let us in our own small way endeavor to patronize their business establishments as evidence of our sincere appreciation.

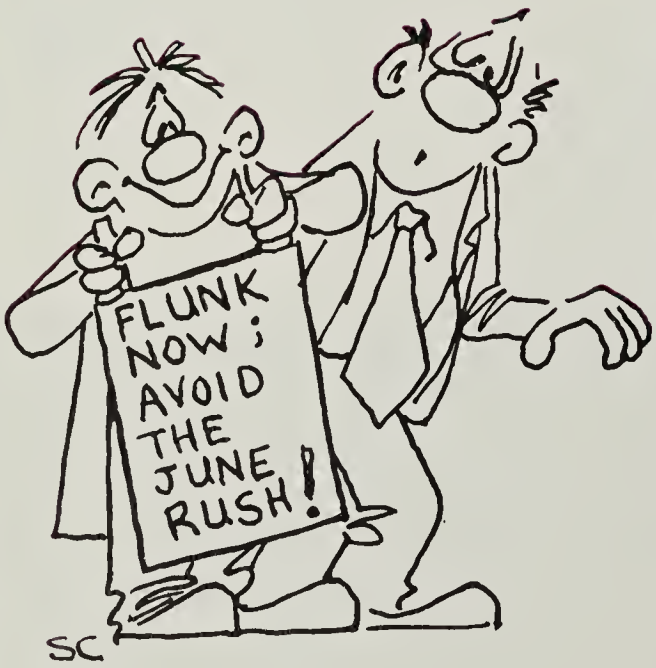

Advertisements

ZAMSKY STUDIOS

Portraits of Distinction

1007-09-11 Market Street

Philadelphia 7, Pennsylvania

Mr. Frank MacIntyre

Mt. Vernon Representative

Senior and Faculty Portraits

ALSTON STUDIOS INC.

110 East Street

East Weymouth, Mass.

Lloyd V. Gress

Mt. Vernon Representative

Underclass Pictures

PHOTOS BY MARLER

HOWARD AND RUTH

A Complete Professional Photographic Service for Northern Virginia.

Color Photography

Color Post Cards

Architectural and Industrial

Advertising

Photo News

Bridal Portraits, Groups

Alexandria, Virginia

Phone: SO 5-3963

ROYAL FORMAL WEAR

741 Seventh Street N.W.

Washington, D. C.

Outfitters of Formal Wear for Mount Vernon Gentlemen Since 1955

MONROE REALTORS

Development Corporation

134 North Kings Highway

Jefferson Manor

Alexandria, Virginia

Members

Multiple Listing Service

SOuth 5-9100

Compliments of

MARTINS HARDWARE

Next Door to

Mount Vernon High School

BARBY'S FABRIC SHOPS

Dress and Decorating Fabrics

Custom Made Draperies

and Slipcovers

Patterns — Notions — Trims

125 No. Washington Street

KIng 8-7300

Springfield Plaza Shopping Center

451-1300

LEVINSON CLOTHING CO.

Award Sweaters in All Colors

424 King Street

Alexandria, Virginia

Phone: KIng 9-0829

BOB'S CAMERA SUPPLY

719 King Street

Movie Equipment — Cameras

Alexandria, Virginia

Enlargers

Phone: OV 3-0117

All Dark Room Needs

City Club

Velvet Steps

ELLIS SHOE STORE

605 King Street Alexandria

Klng 9-4870

Wesbord

Weather bird

Vitality

Spaulding

For Fashions That Are at

the Head of the Class —

HAYMAN'S — For College Campus,

or Career — Four Fine Fashion

Shops — Alexandria, Bradlee,

Arlandria, Arlington,

Manassas.

ROBERTS LTD.

Custom Tailor

Haberdasher

Klng 9-0268

604 S. Washington Street

Alexandria, Virginia

Alterations

BEEDIE'S HOUSE OF BEAUTY

2806 Richmond Highway

Alexandria, Virginia

Drop-in Service

Appointment if Preferred

Call SOuth 8-8585

DORAN'S SERVICENTER

4204 Richmond Highway

Alexandria, Virginia

Phone: RO 8-1222

RECAPPING

AUTO SUPPLIES

REPAIRS

A A
USED MOBILE HOME MARKET
3632 Richmond Highway
Alexandria, Virginia
Two Bed Room Units $55/mo.
One Bed Room Units $49/mo.
RO 8-1400

I. G. A. MARKET
Groceries Meat Produce
4111 Richmond Highway
Alexandria, Virginia
RO 8-9841

WELLINGTON HOUSE
Furniture & Decoration
809 S. Washington Street
Alexandria, Virginia

BELVOIR PHARMACY
4113 Richmond Highway
Alexandria, Virginia
Confidence Integrity
Free Delivery
ROckwell 8-1150

Autographs